# 2ter Aufzug.

**Duetto.** *Crudel! perchè finora.*
*So lang hab' ich geschmachtet.*

## Nº 16.
## Andante

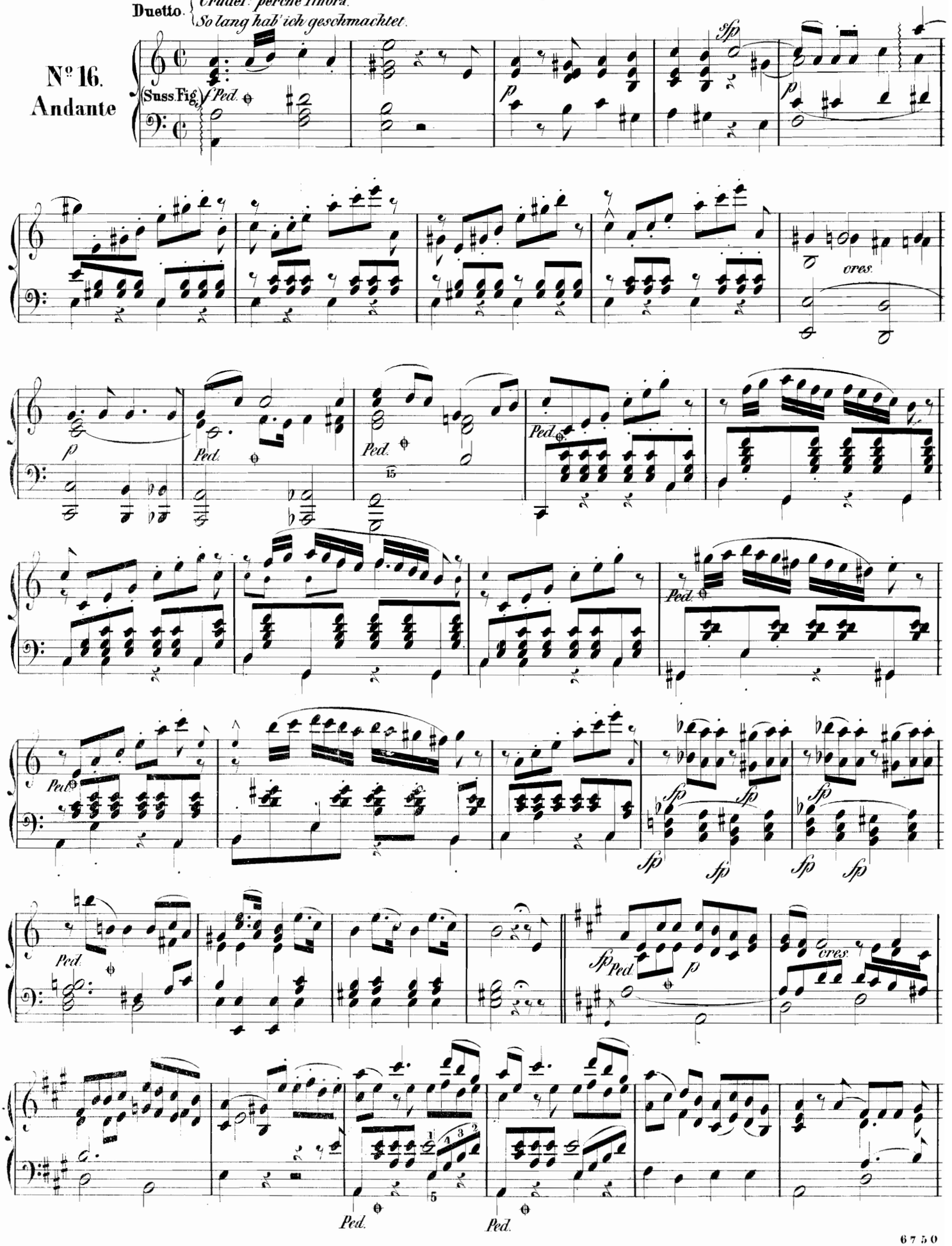

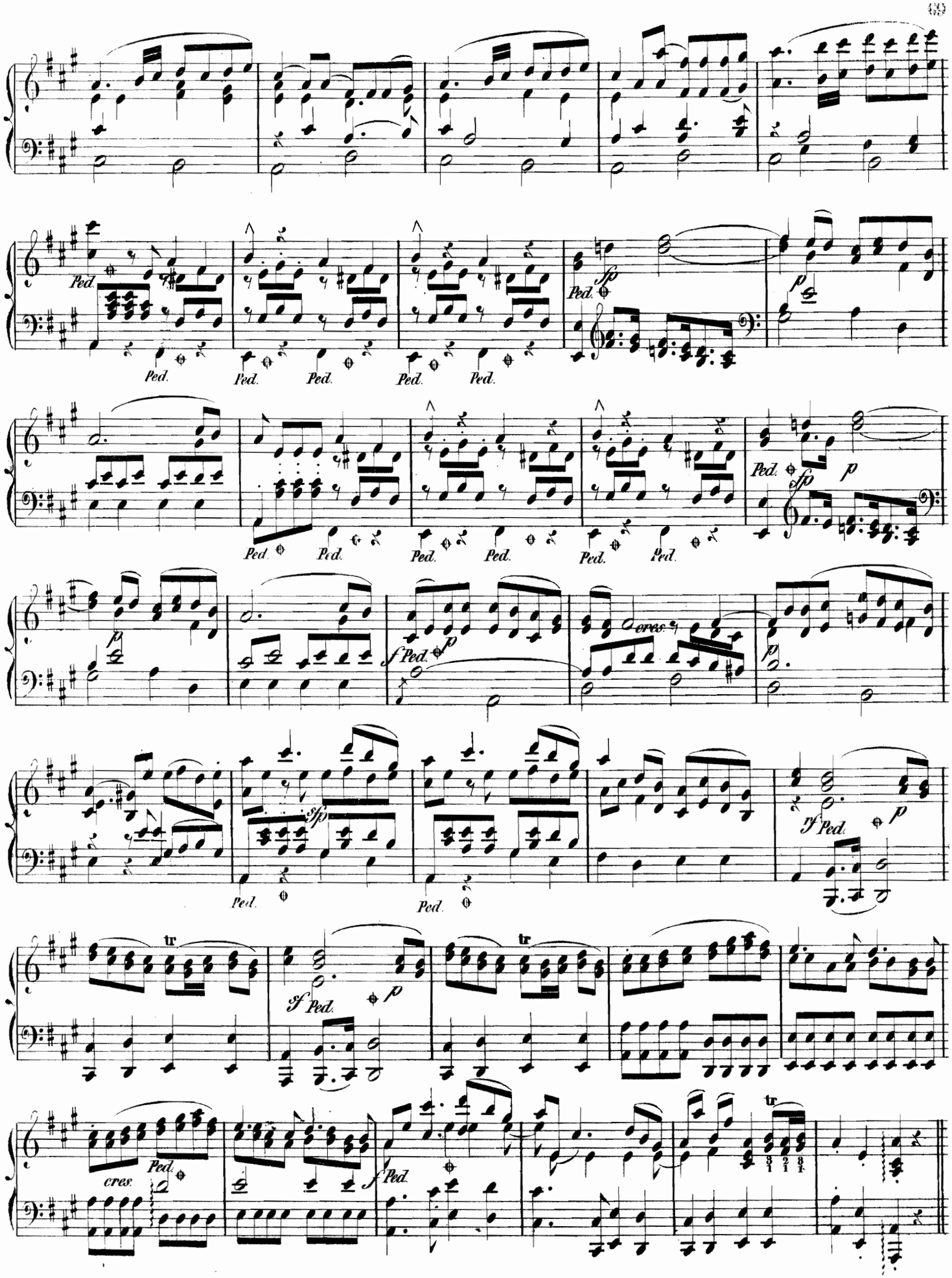
Ped.
sfp
p
cres.
sf
tr
cres.

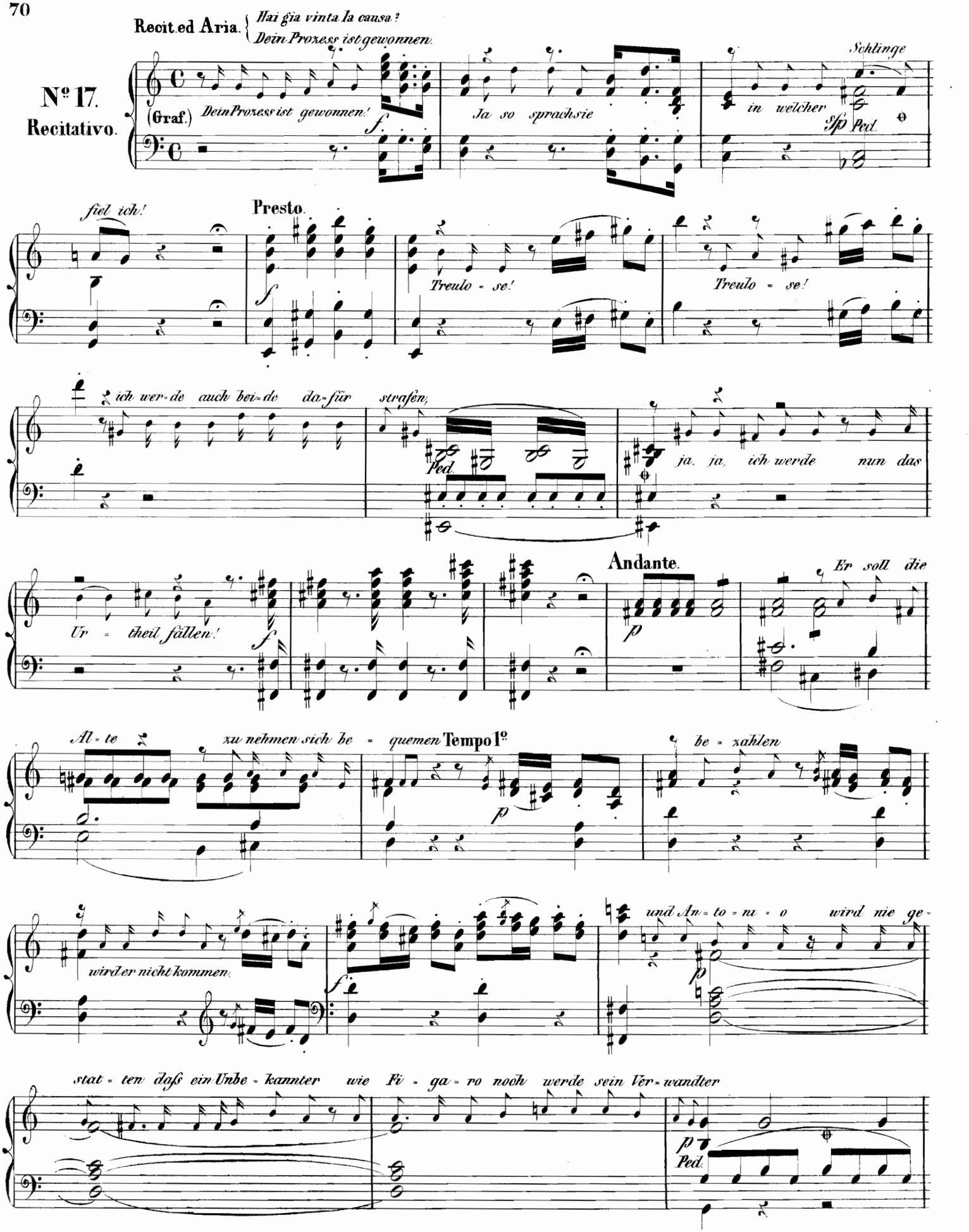
Recit.ed Aria. Hai già vinta la causa?
Dein Prozess ist gewonnen.
№ 17.
Recitativo.
(Graf.) Dein Prozess ist gewonnen!
Ja so sprach sie
in welcher
Schlinge
S/p Ped.
fiel ich!
Presto.
Treulo - se!
Treulo - se!
ich wer - de auch bei - de da - für strafen,
Ped.
ja, ja, ich werde nun das
Ur - theil fällen!
Andante.
Er soll die
Al - te
zu nehmen sich be - quemen
Tempo 1º
be - zahlen
wird er nicht kommen.
und An - to - nu - o
wird nie ge -
stat - ten daß ein Unbe - kannter wie Fi - ga - ro noch werde sein Ver - wandter
Ped.

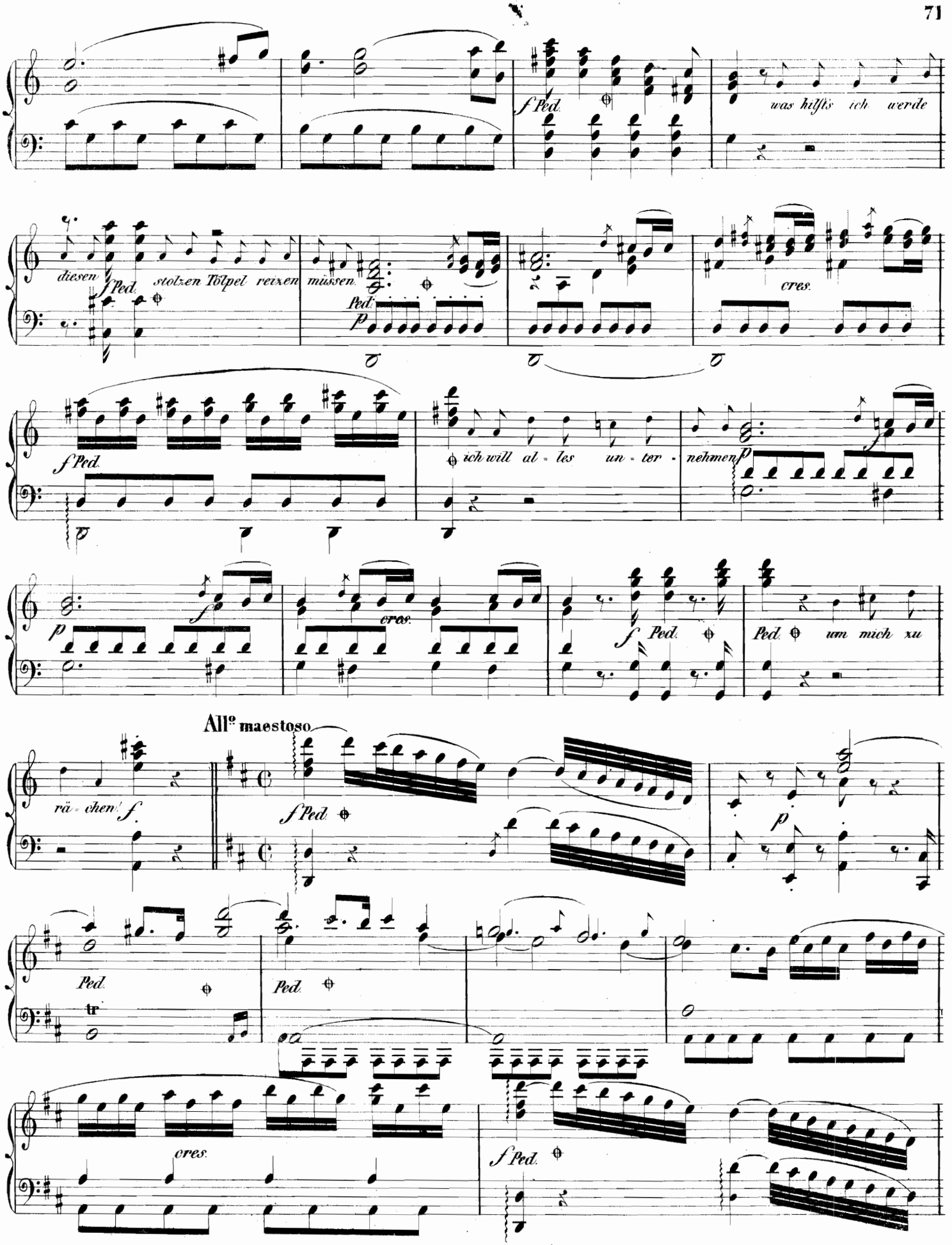
f Ped.
was hilfts ich werde
diesen
f Ped.
stolzen Tölpel reixen
müssen.
Ped.
p
cres.
f Ped.
ich will al - les un - ter -
nehmen
p
f
cres.
f Ped.
Ped.
um mich zu
All° maestoso
rä - chen!
f
f Ped.
p
Ped.
Ped.
tr
cres.
f Ped.

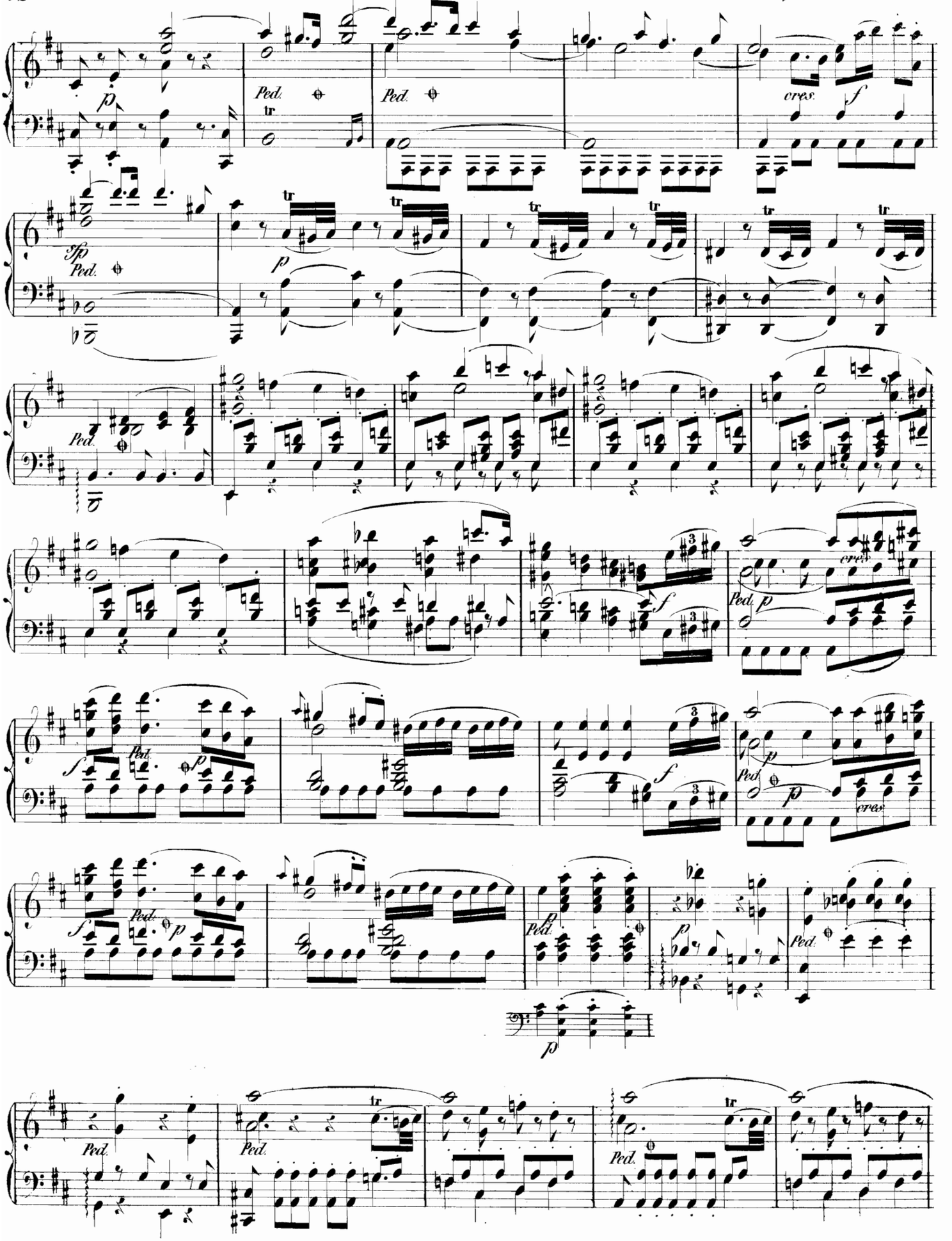
p
Ped.
tr
Ped.
cres.
f
sfp
Ped.
p
Ped.
f
Ped.
p
cres.
f
Ped.
p
Ped.
p
cres.
f
Ped.
p
Ped.
p
Ped.
p
Ped.
Ped.
Ped.
tr
Ped.
tr

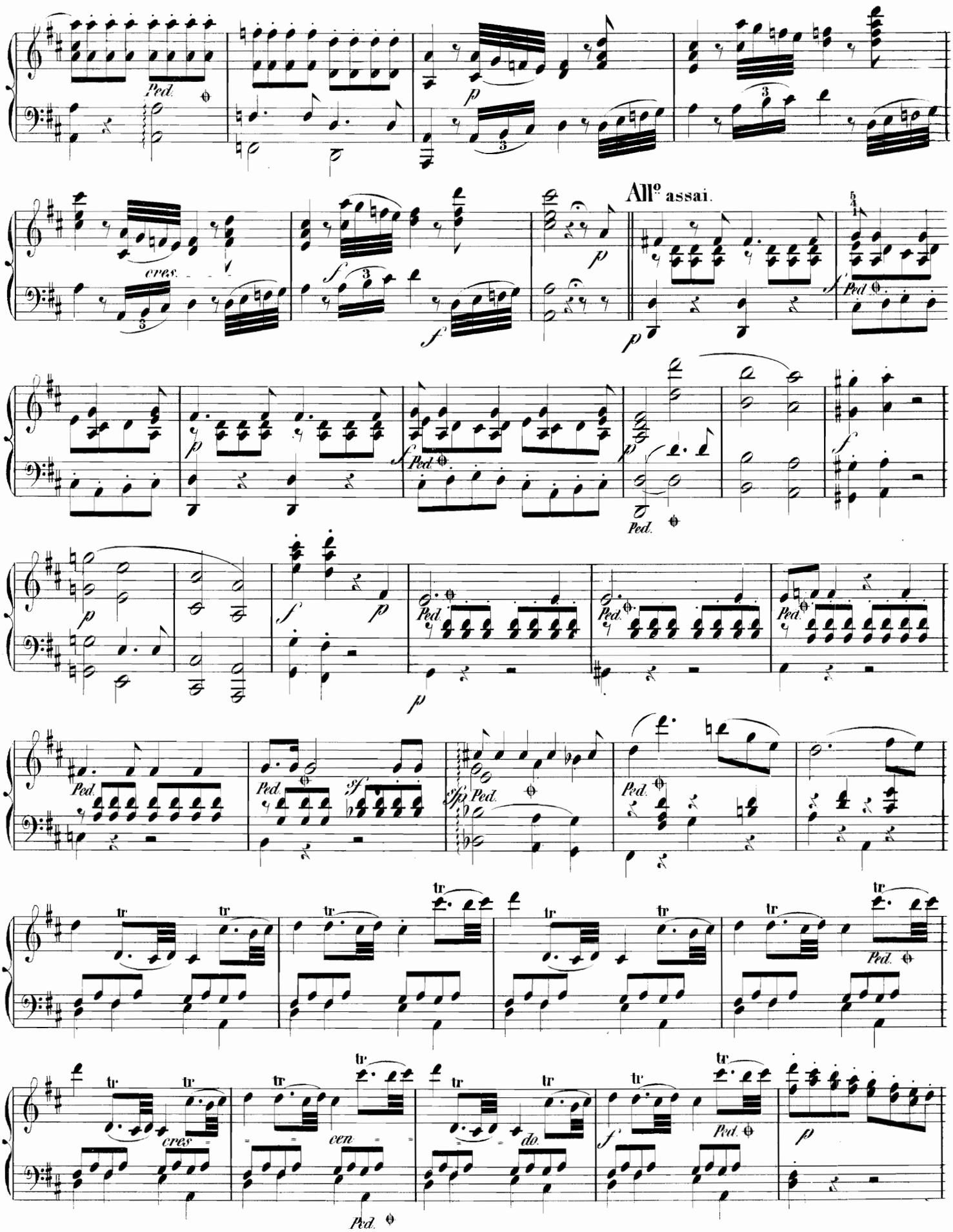
All° assai.
Ped.
cres.
cen.
do.
tr

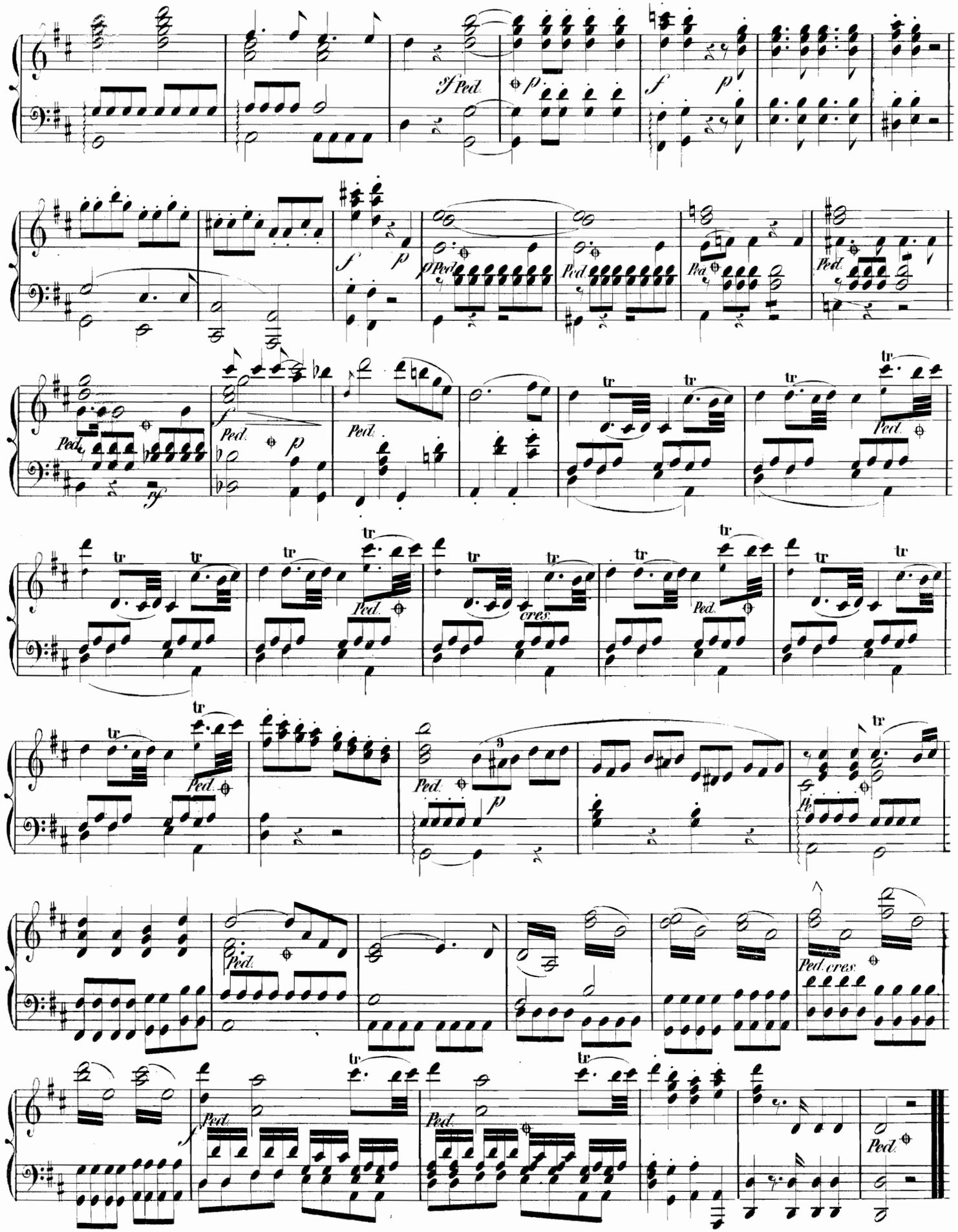
Ped.
cres.

(Suss. Marc. Gusm. Graf. Bart. Fig.)

Sestetto. *Riconosein quest amplesso.*
*Lass mein liebes Kind Dich nennen.*

## Nº 18.
## Allegro

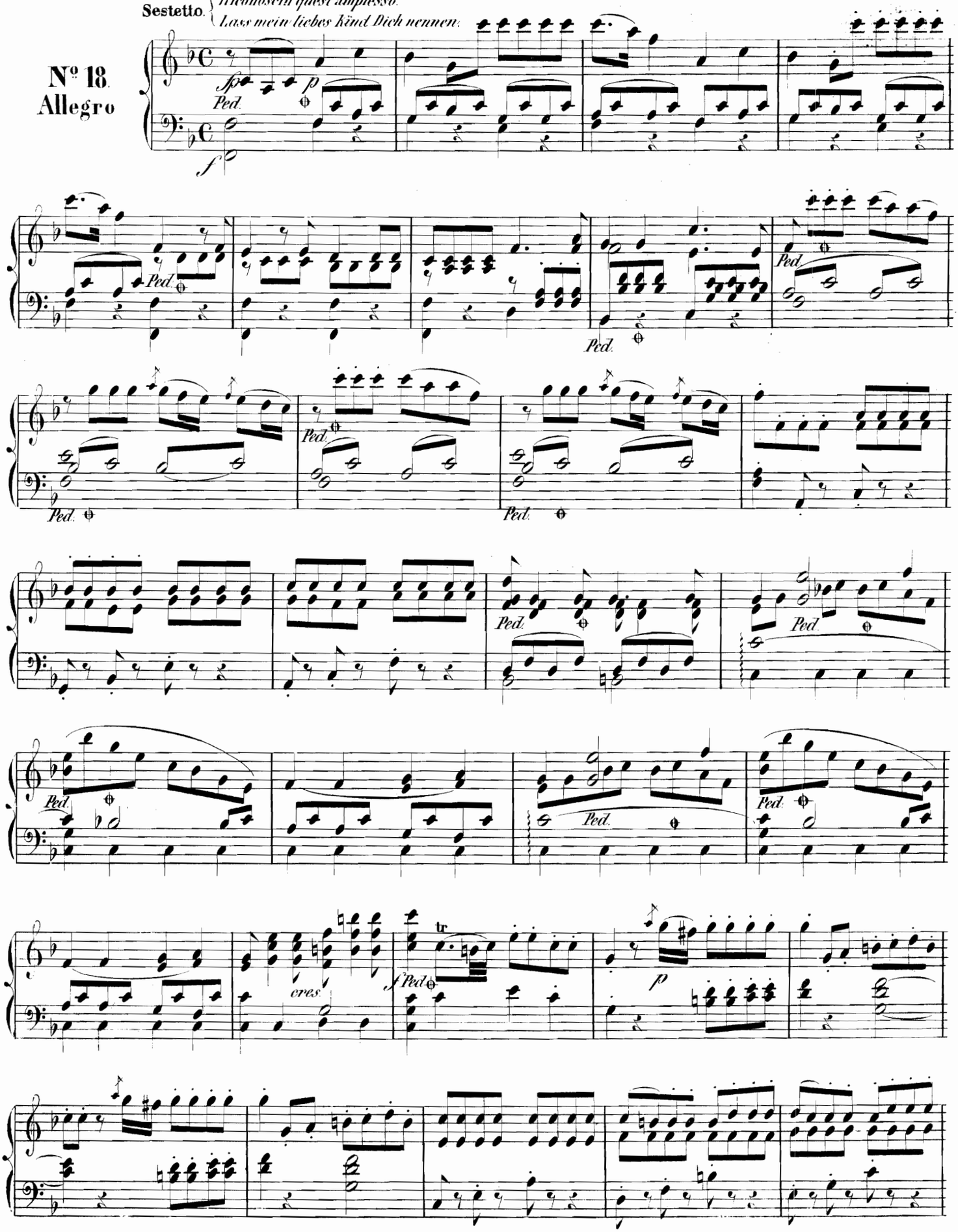

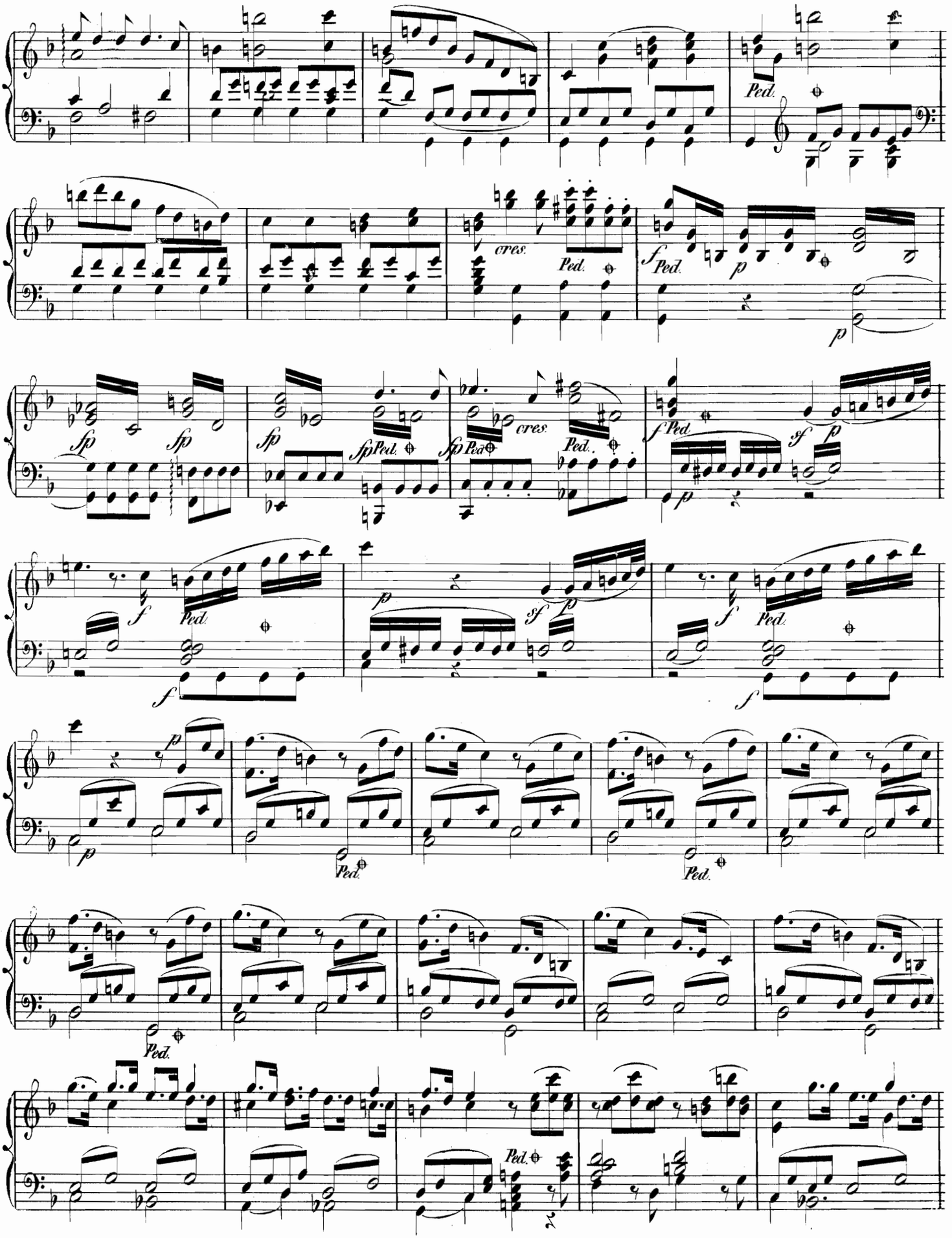
Ped.
cres.
Ped.
f Ped.
p
p
fp
fp
fp Ped.
fp Ped.
cres.
Ped.
f Ped.
sf
p
f
Ped.
f
p
sf
p
f
Ped.
f
p
Ped.
Ped.
Ped.
Ped.
Ped.

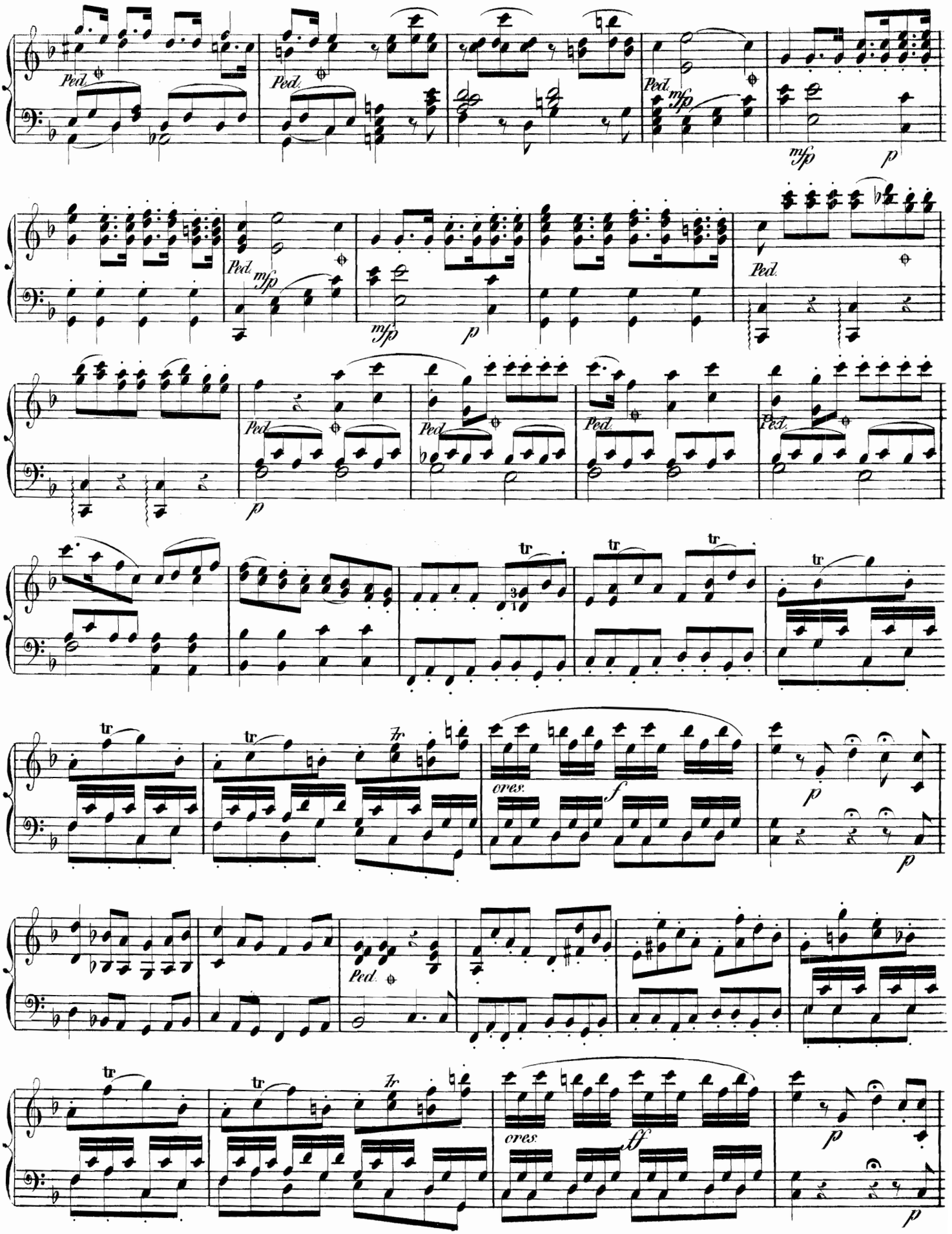
Ped.
mfp
p
tr
ores.
f
ff

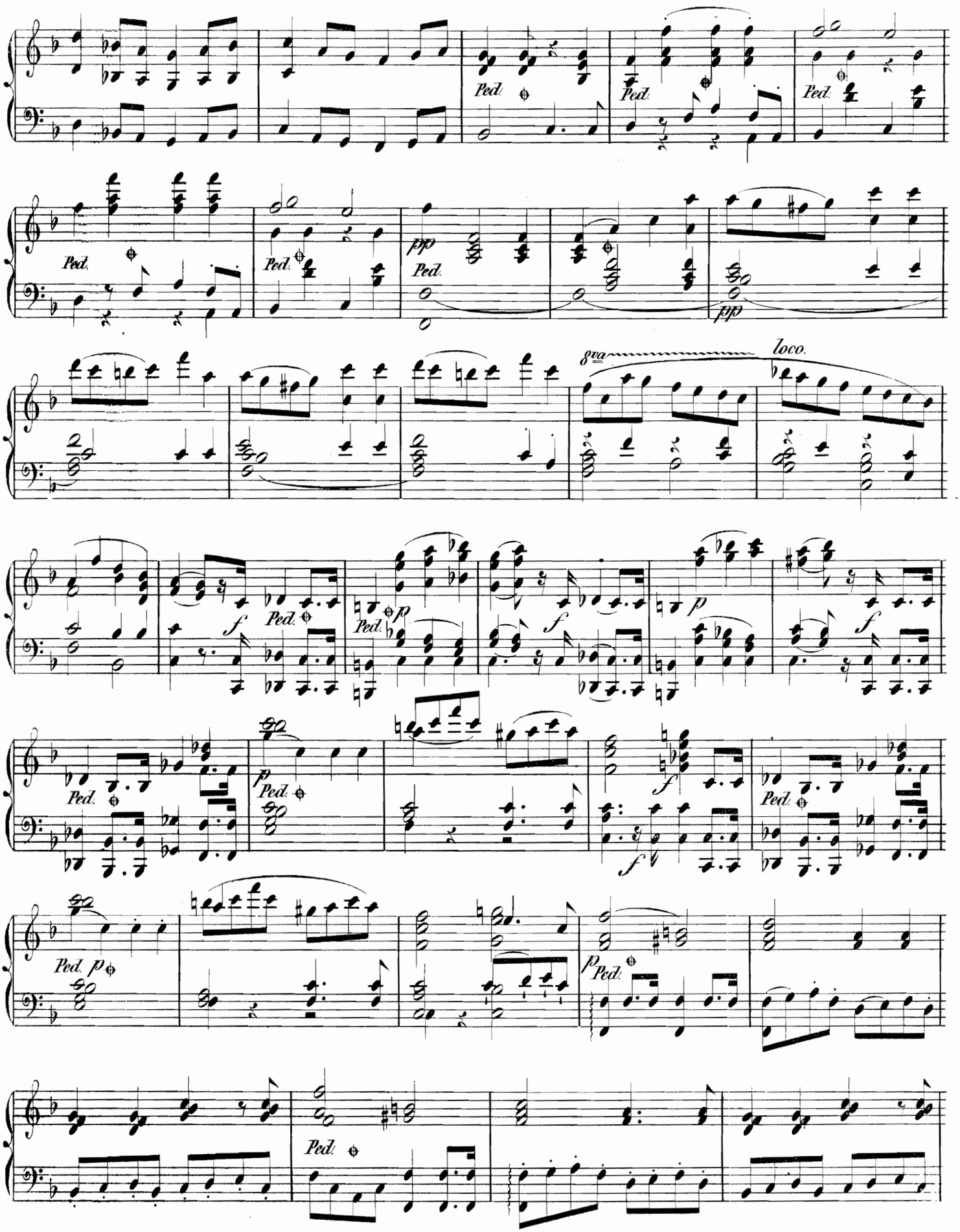
Ped.
pp
8va
loco.
f
p

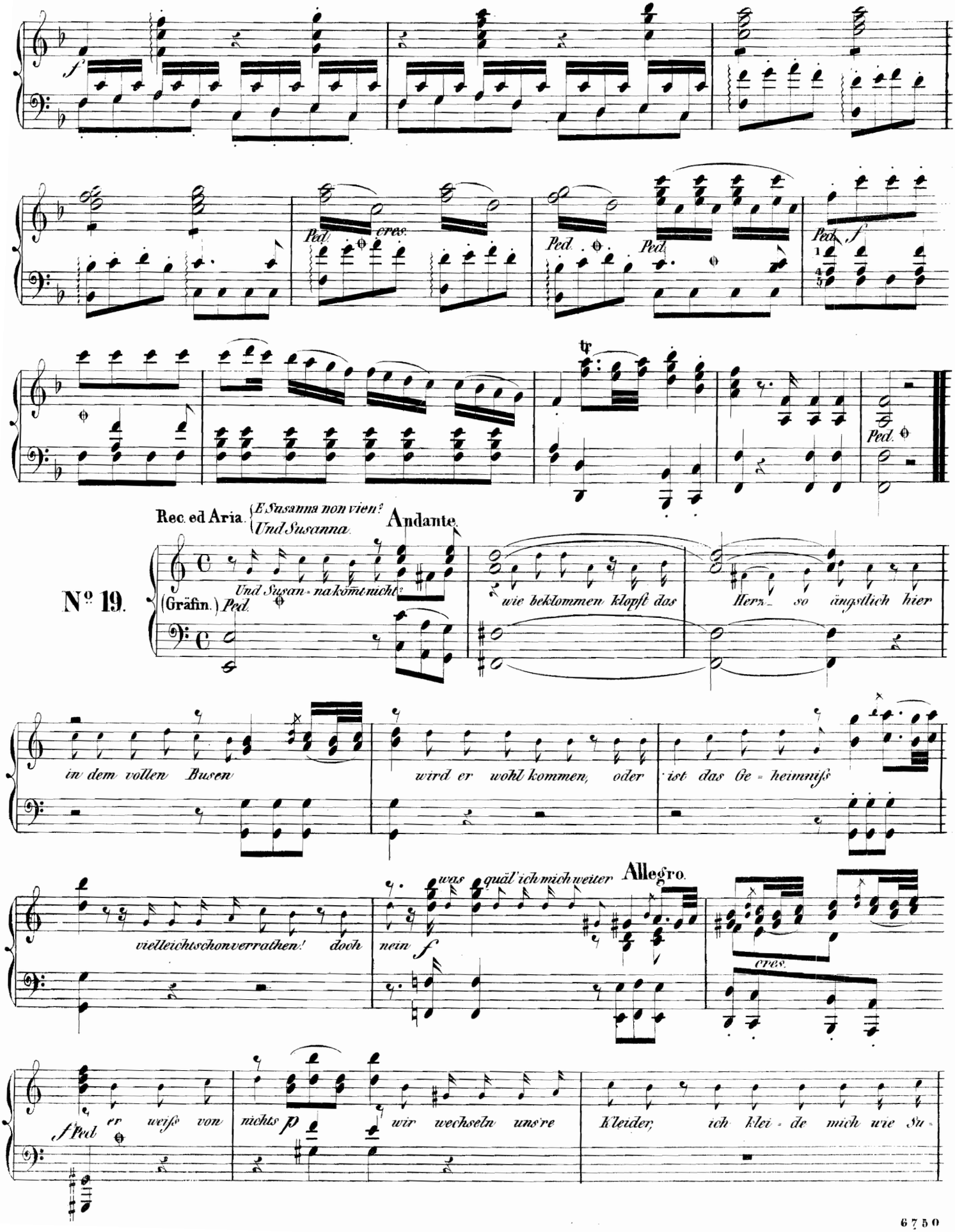
f
Ped. cres.
Ped. Ped.
Ped. f
tr
Ped.
Rec. ed Aria. E Susanna non vien?
Und Susanna
Andante.
№ 19.
(Gräfin.) Und Susan-na kömt nicht?
Ped.
wie beklommen klopft das Herz so ängstlich hier
in dem vollen Busen
wird er wohl kommen, oder
ist das Ge-heimniß
Allegro.
was quäl' ich mich weiter
vielleichtschonverrathen! dooh
nein
f
cres.
f Ped
er weiß von
nichts
p
wir wechseln uns're
Kleider,
ich klei-de mich wie Su-

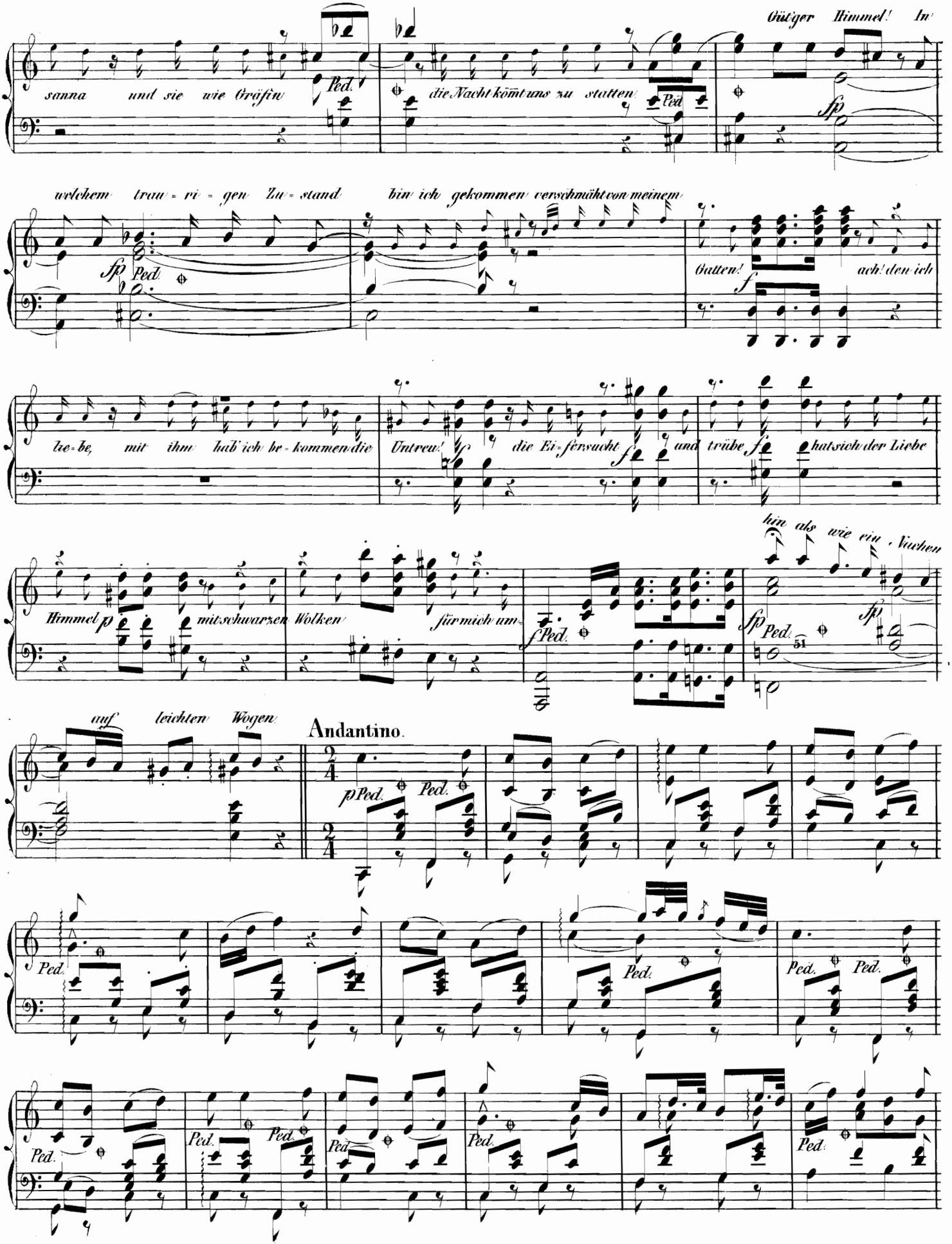
Gütiger Himmel! In
sanna und sie wie Gräfin
die Nacht kömt uns zu statten
welchem trau = ri = gen Zu = stand
bin ich gekommen verschmäht von meinem
Gatten!
ach! den ich
lie = be, mit ihm hab' ich be = kommen die
Untreu!
die Ei = fersucht
und trübe
hat sich der Liebe
Himmel
mit schwarzen Wolken
für mich um =
hin als wie ein Vuchen
auf leichten Wogen
Andantino.
51

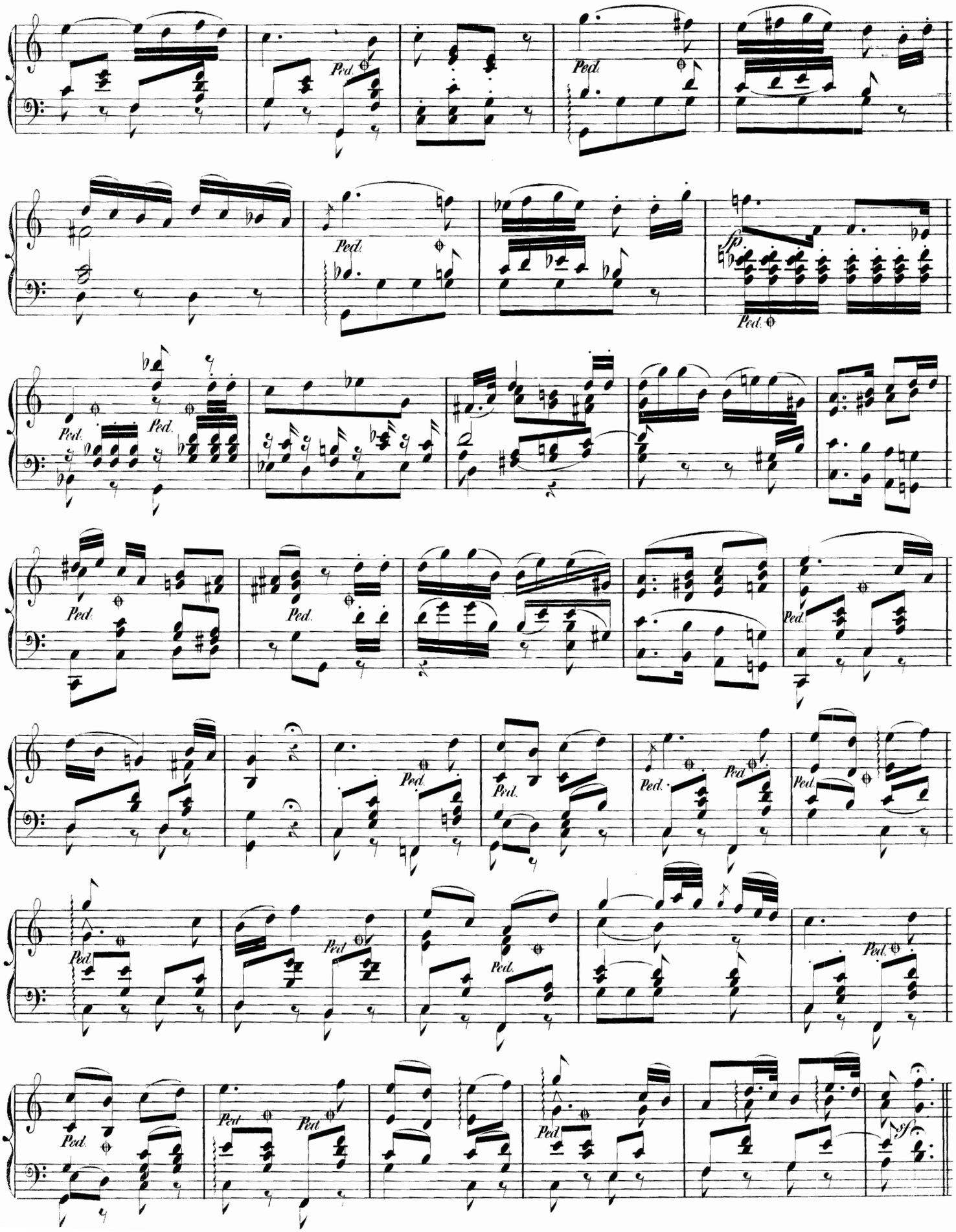
Ped.
fp
sf

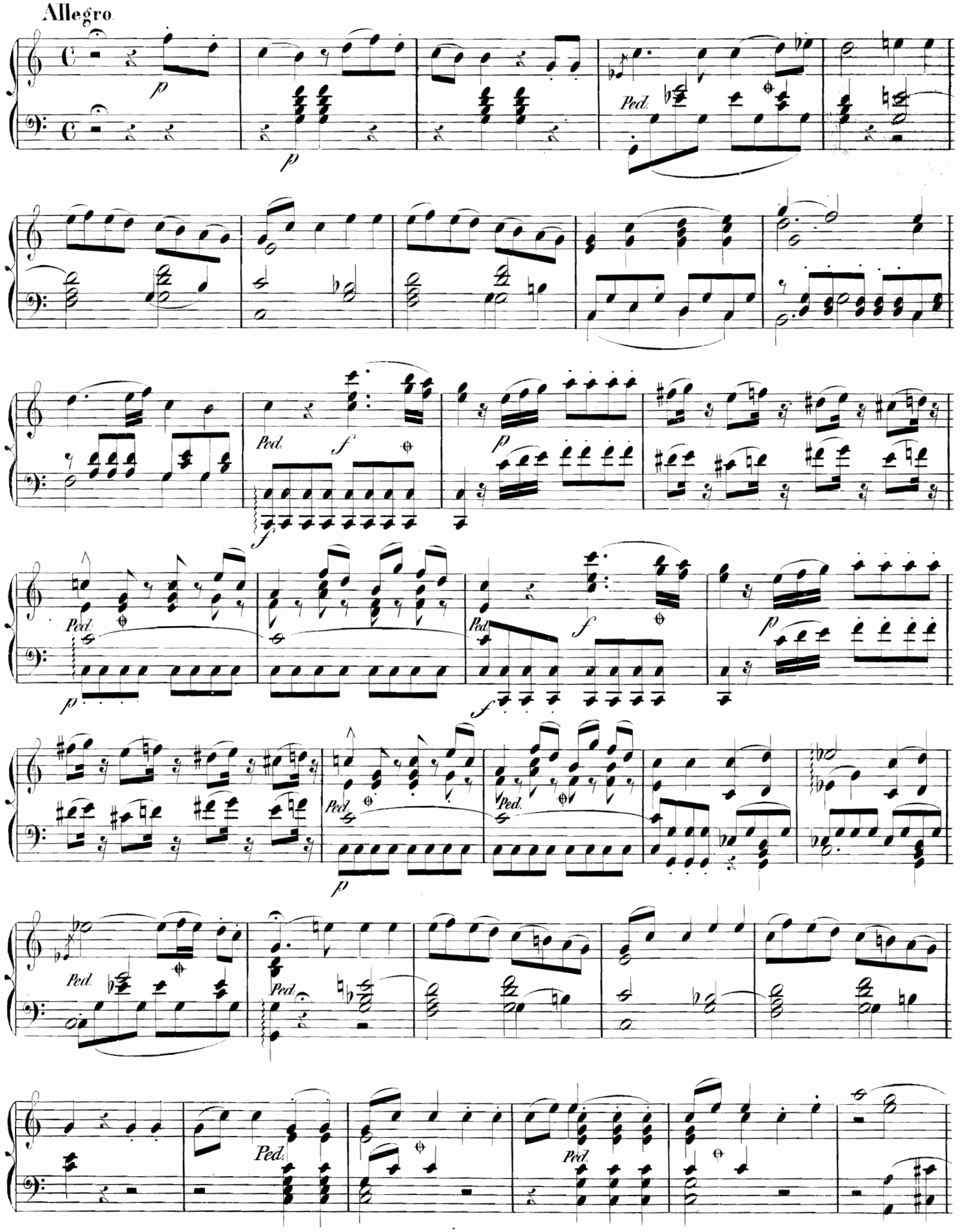
Allegro
p
Ped.
f

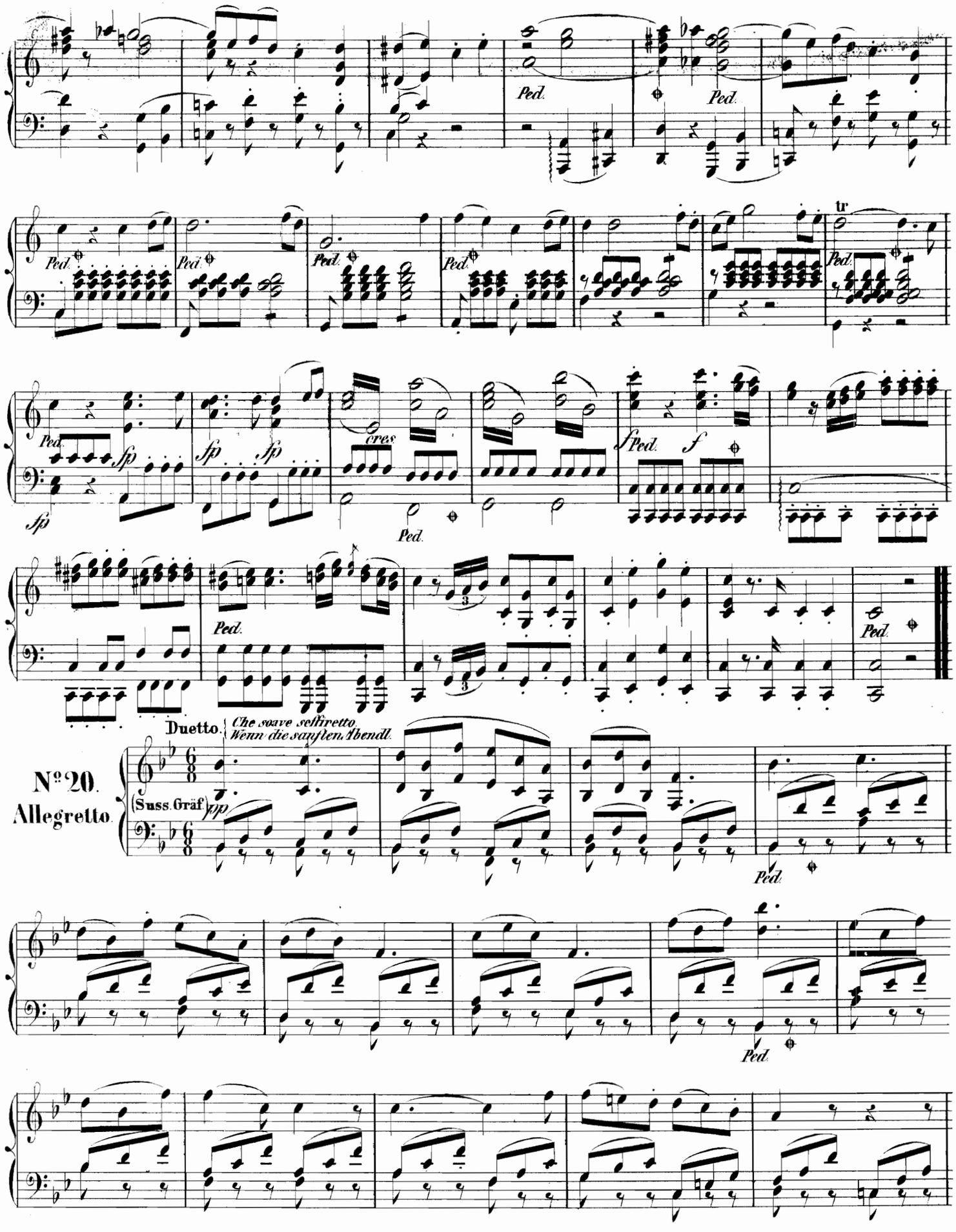
Ped.
tr
fp
cres
f
Duetto.
Che soave soffiretto.
Wenn die sanften Abendl.
Nº 20.
Allegretto.
(Suss. Gräf.)
pp

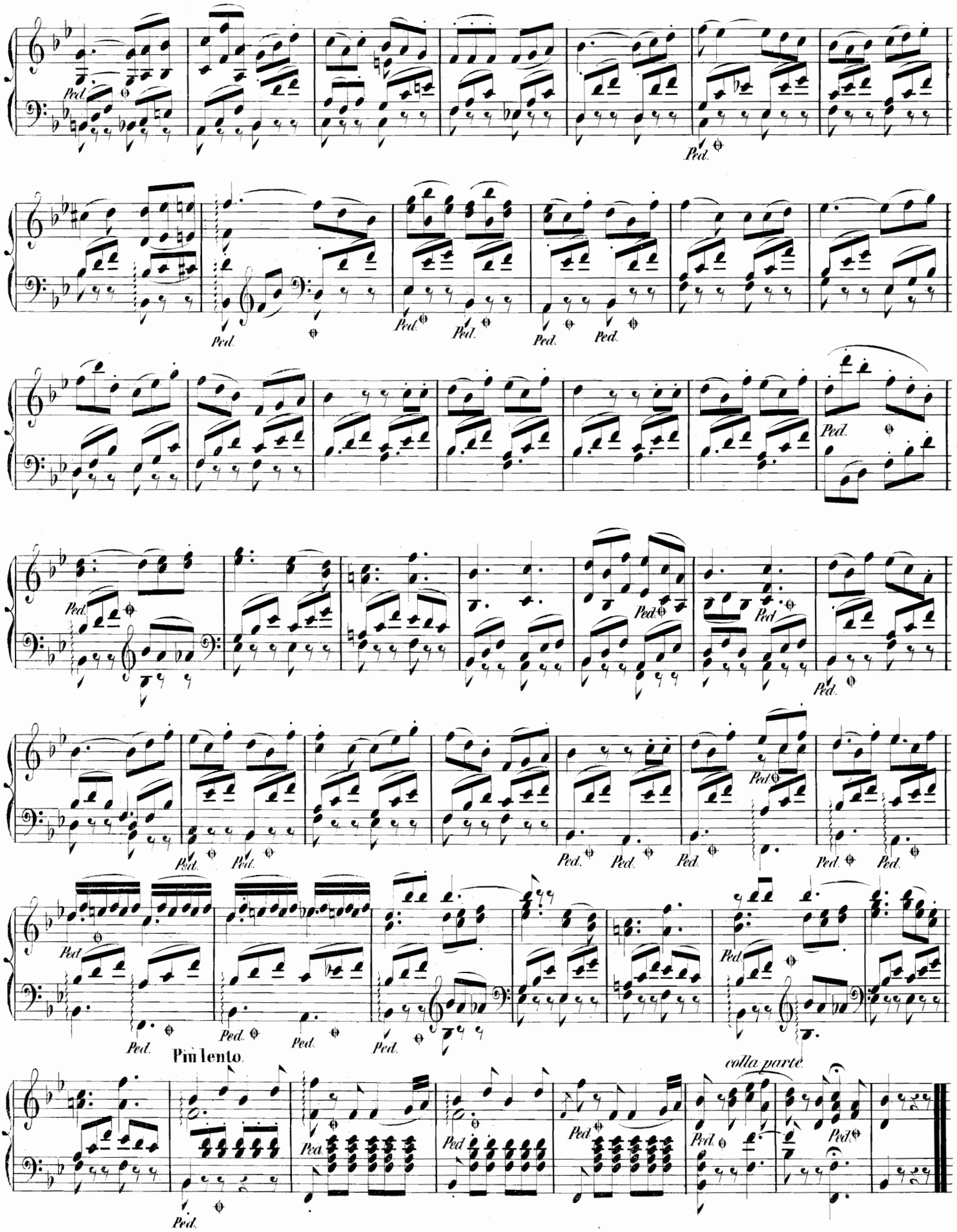
Più lento.
colla parte

Coro. { *Dehamata.* / *Gnädige Gräfin.*

## Nº 21.

**Grazioso.**

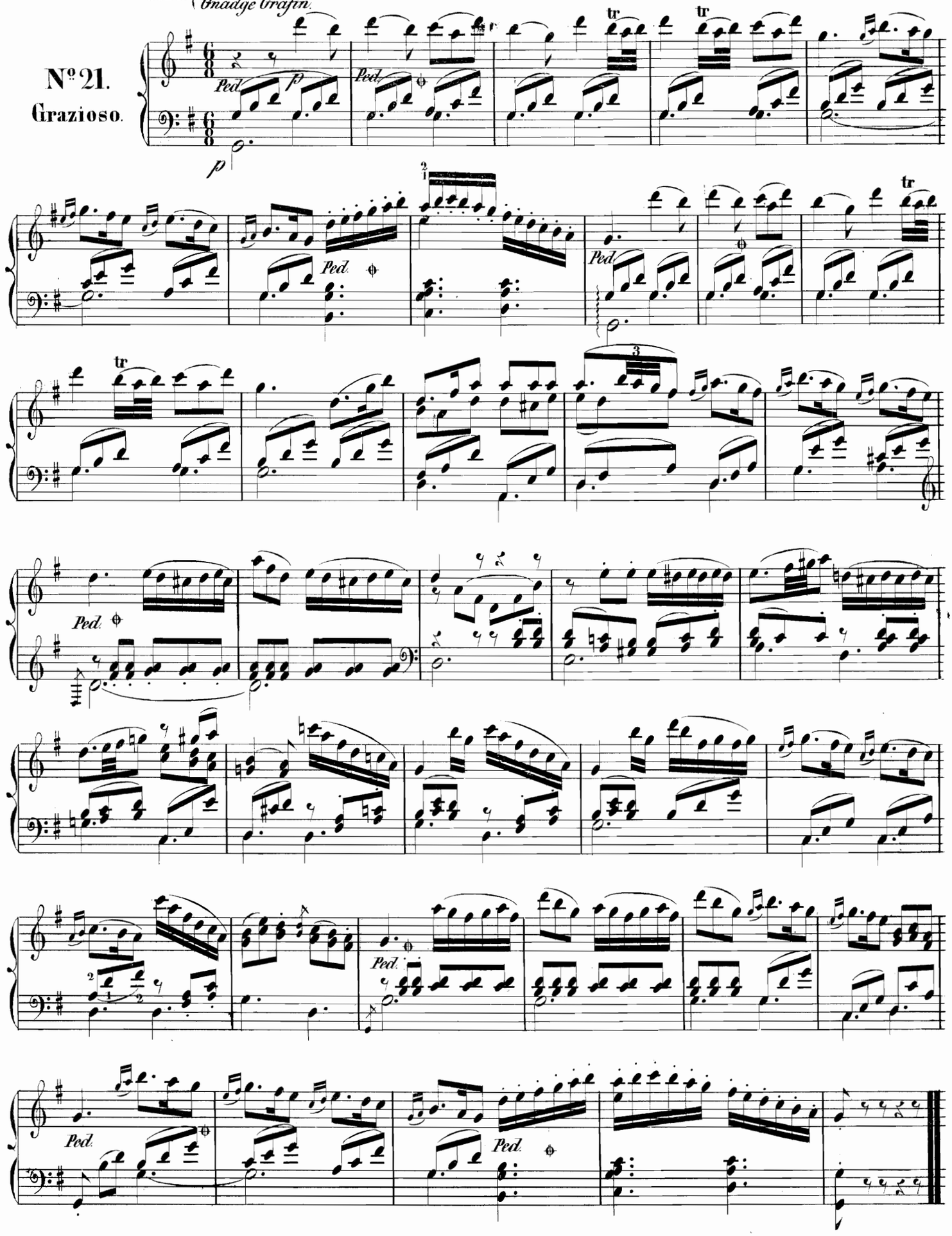

(Fig. Suss. Graf. Gräfin.)

Marcia { *Ecco la marcia!* / *Laßt uns marschiren.*

## Nº 22.

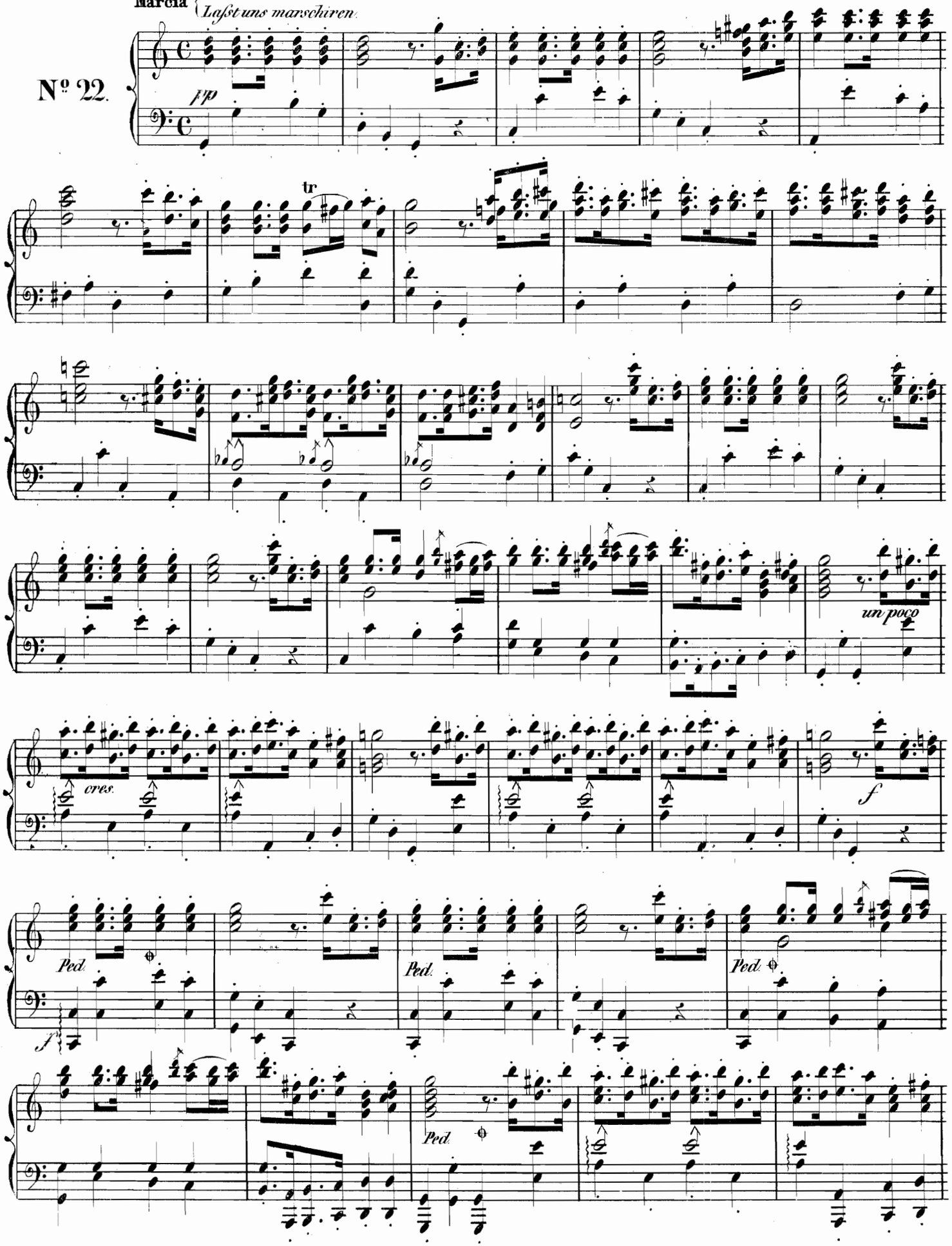

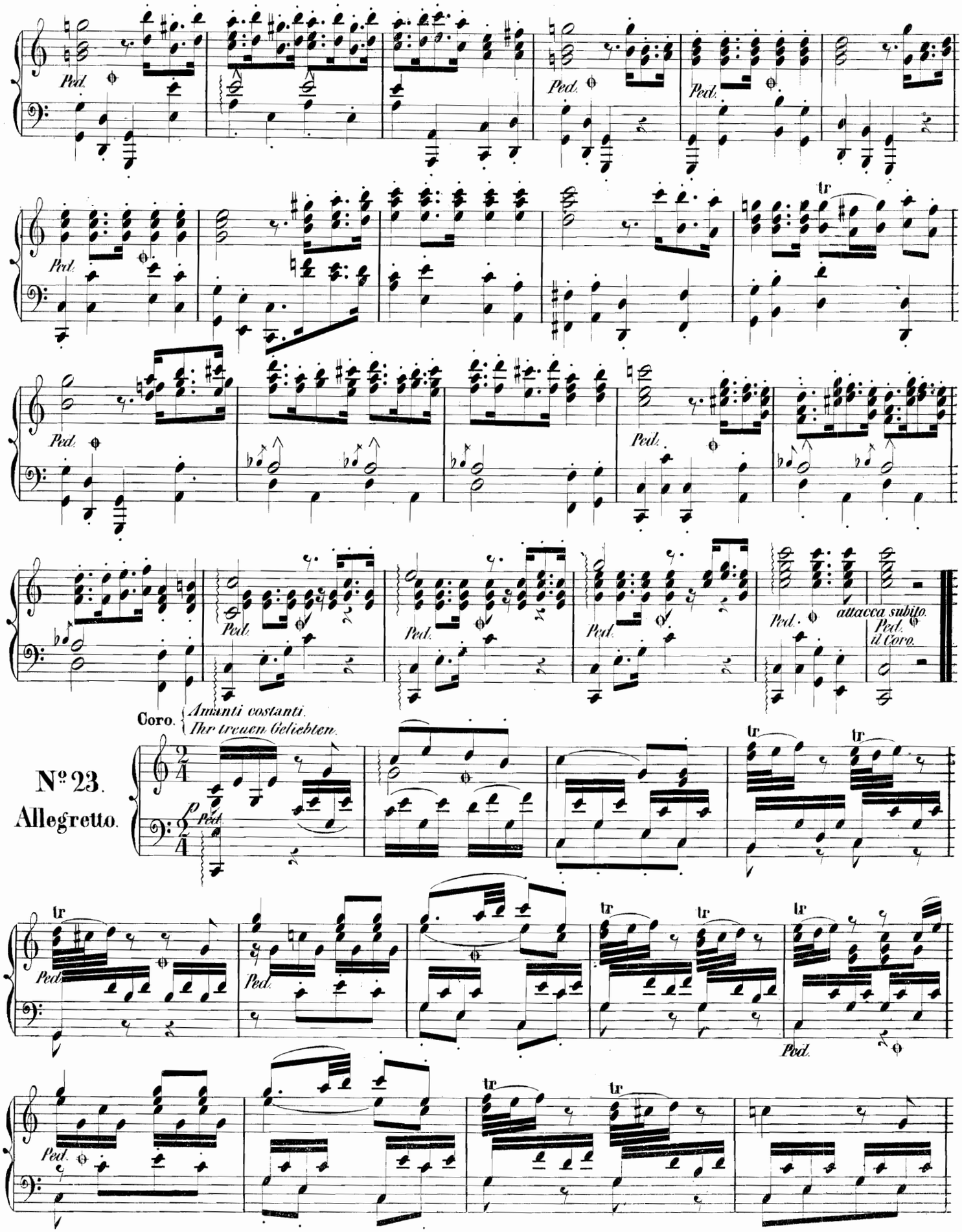
Ped.
tr
attacca subito.
Ped. il Coro.
Coro. Amanti costanti. Ihr treuen Geliebten.
№ 23.
Allegretto.
P Ped.

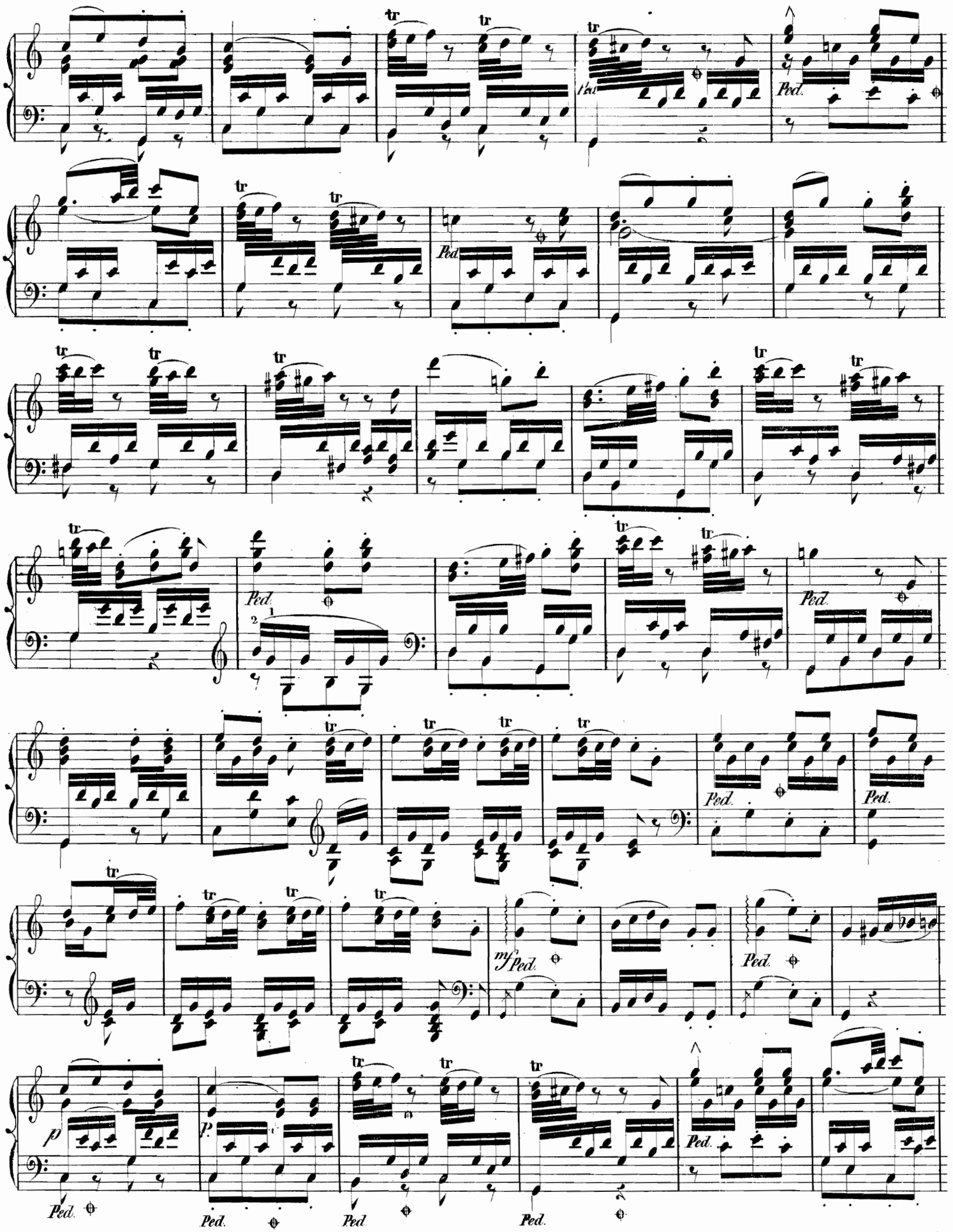
tr
Ped.
mf
p

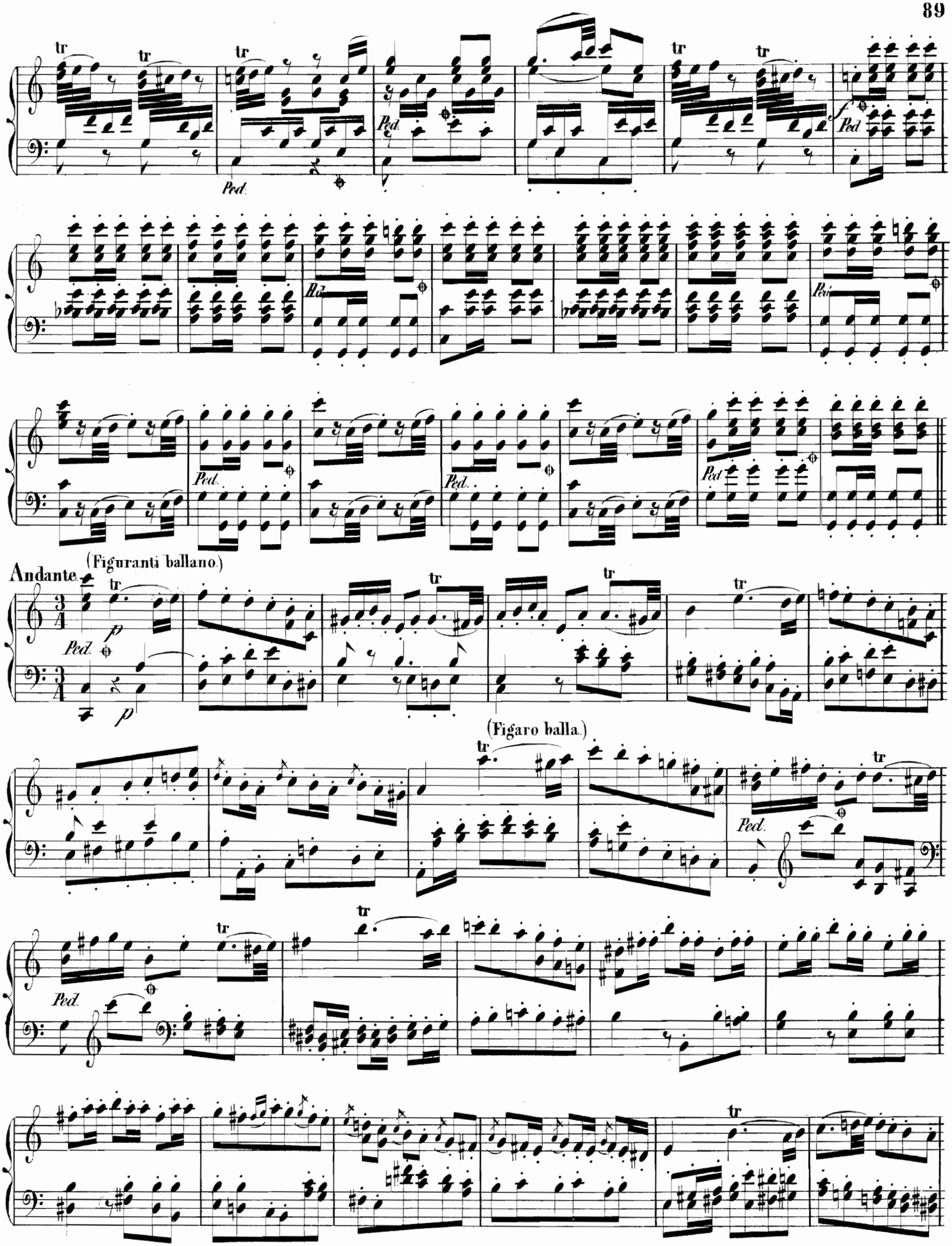
Ped.
(Figuranti ballano.)
Andante.
(Figaro balla.)

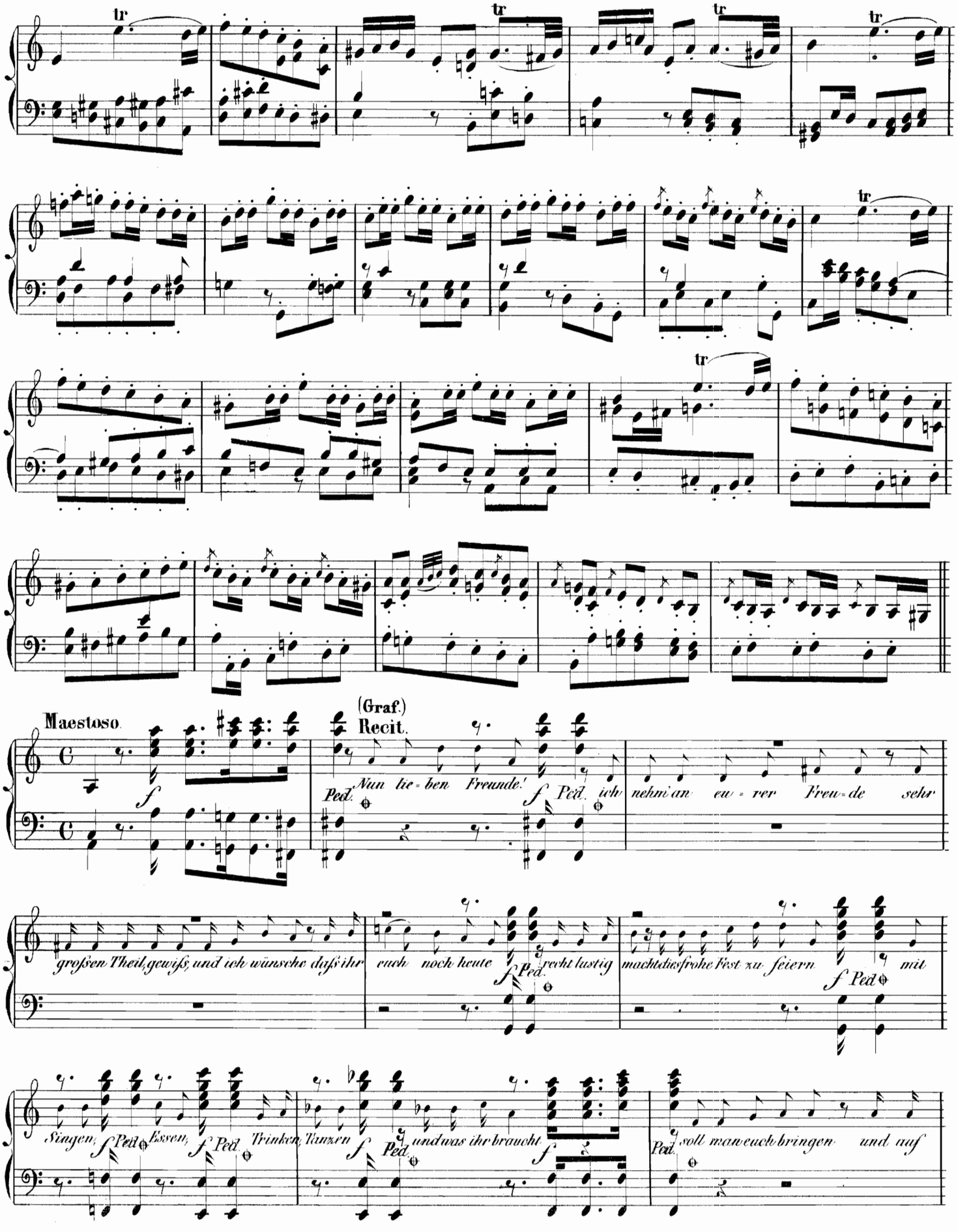
Maestoso
(Graf.)
Recit.
Nun lie-ben Freunde! ich nehm' an eu-rer Freu-de sehr
groſsen Theil, gewiſs, und ich wünsche daſs ihr euch noch heute recht lustig machtdiesfrohe Fest zu feiern mit
Singen, Essen, Trinken, Tanzen und was ihr braucht soll man euch bringen und auf

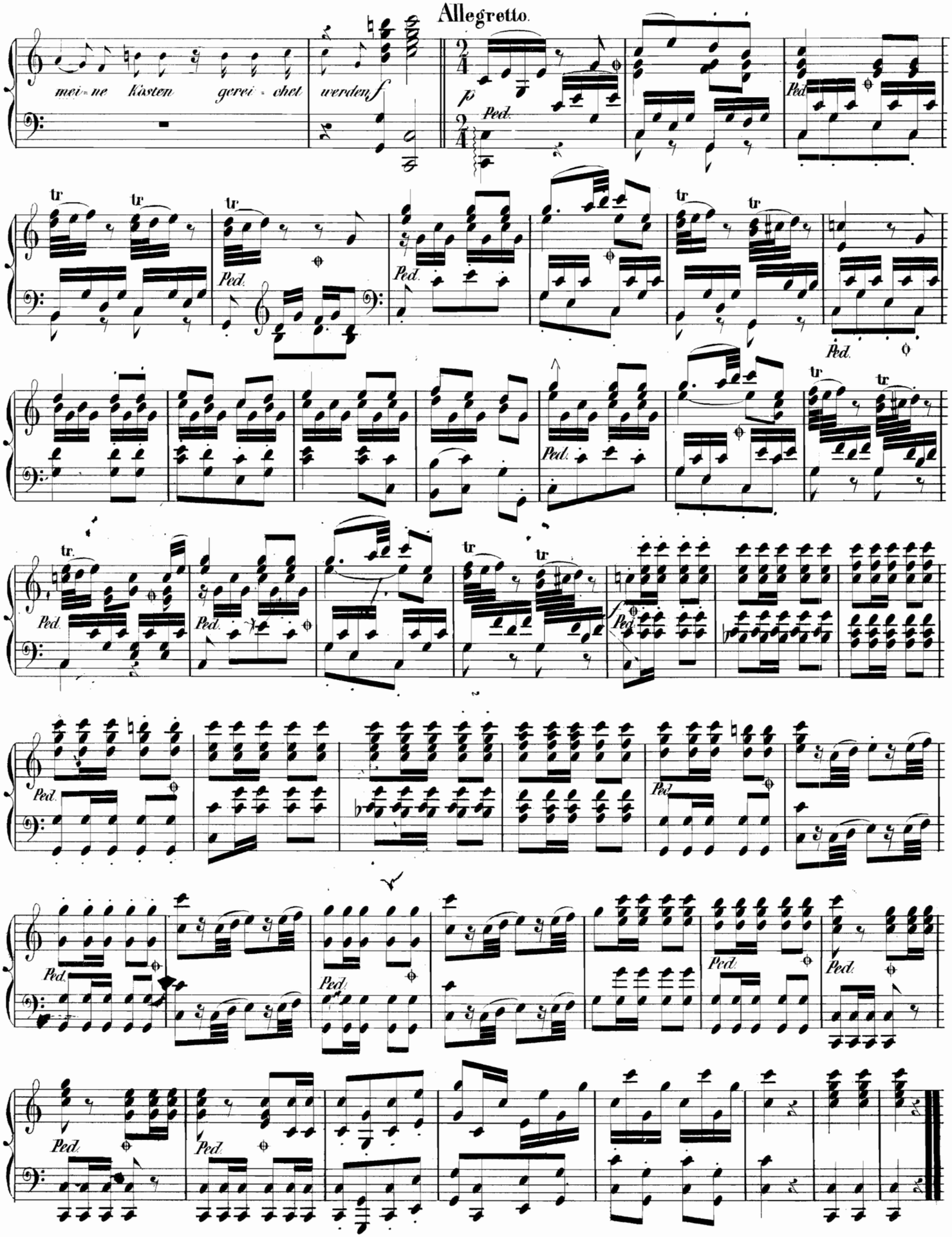
Allegretto.
mei-ne Kästen gerei-chet werden f
p
Ped.
tr

Cavatina { *L'hò perduta, me meschina!* / *Unglückseelige kleine Nadel!*

## Nº 24.

Andante.

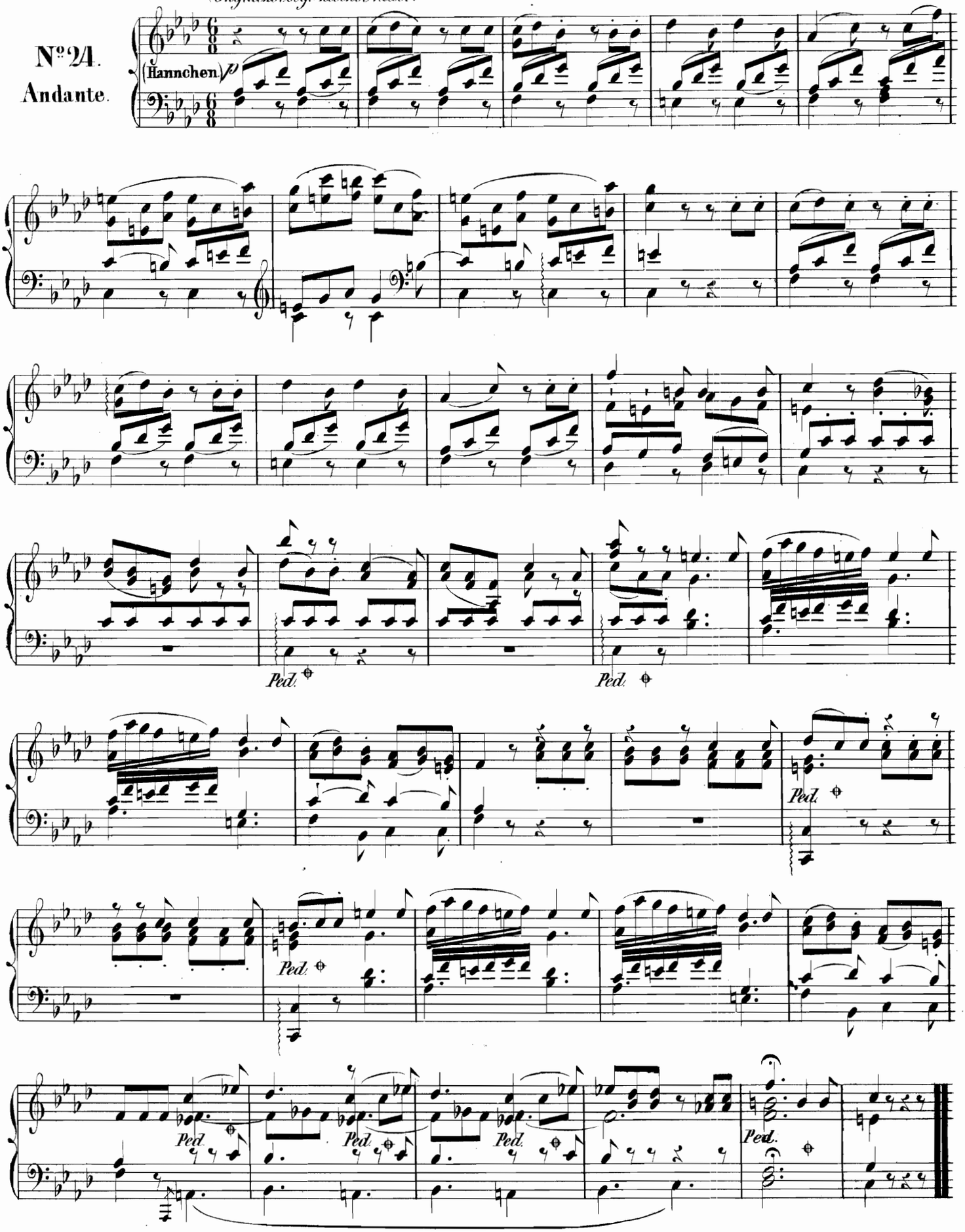

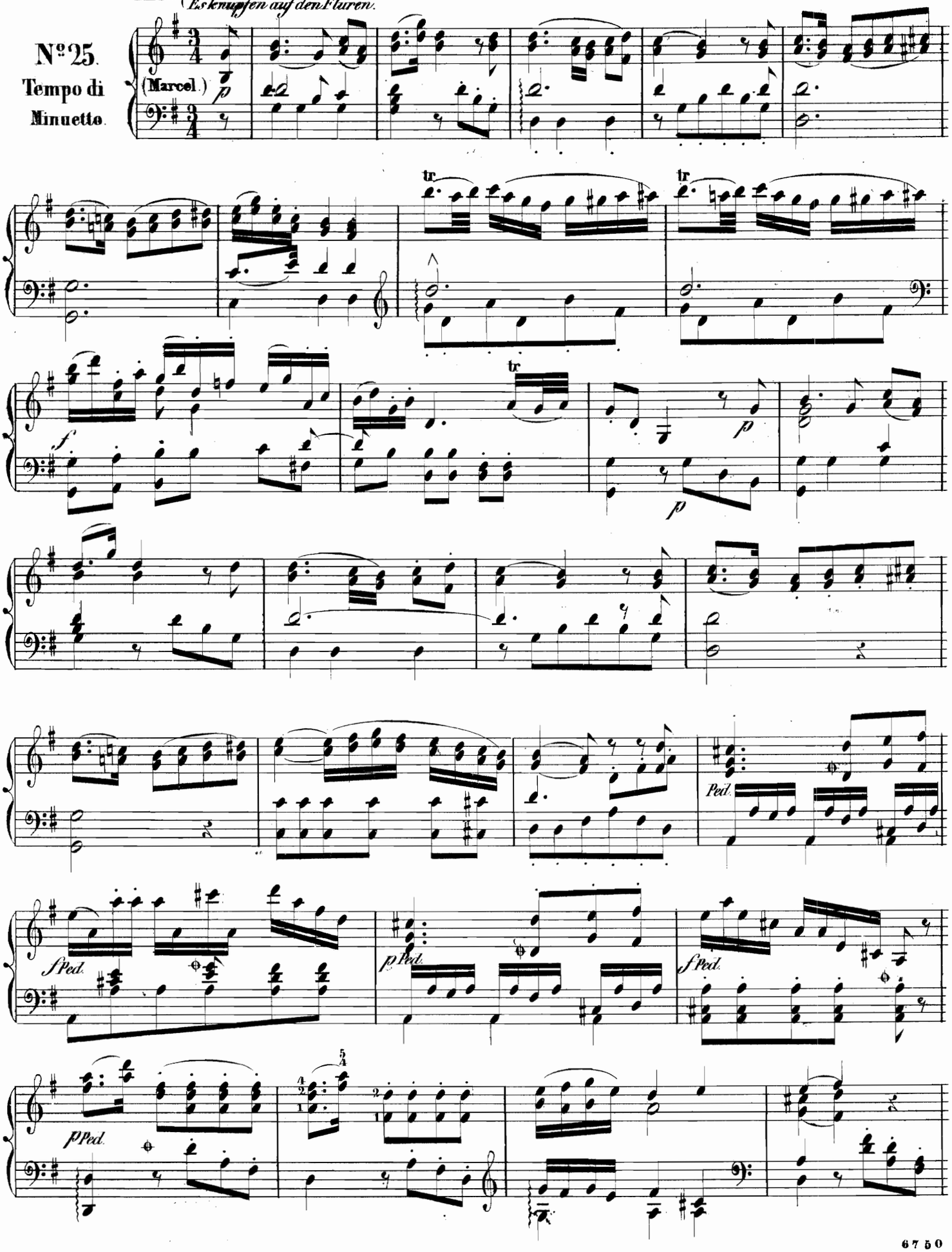
Aria. Il capr'e la capretta. Es knüpfen auf den Fluren.
Nº 25.
Tempo di Minuetto.

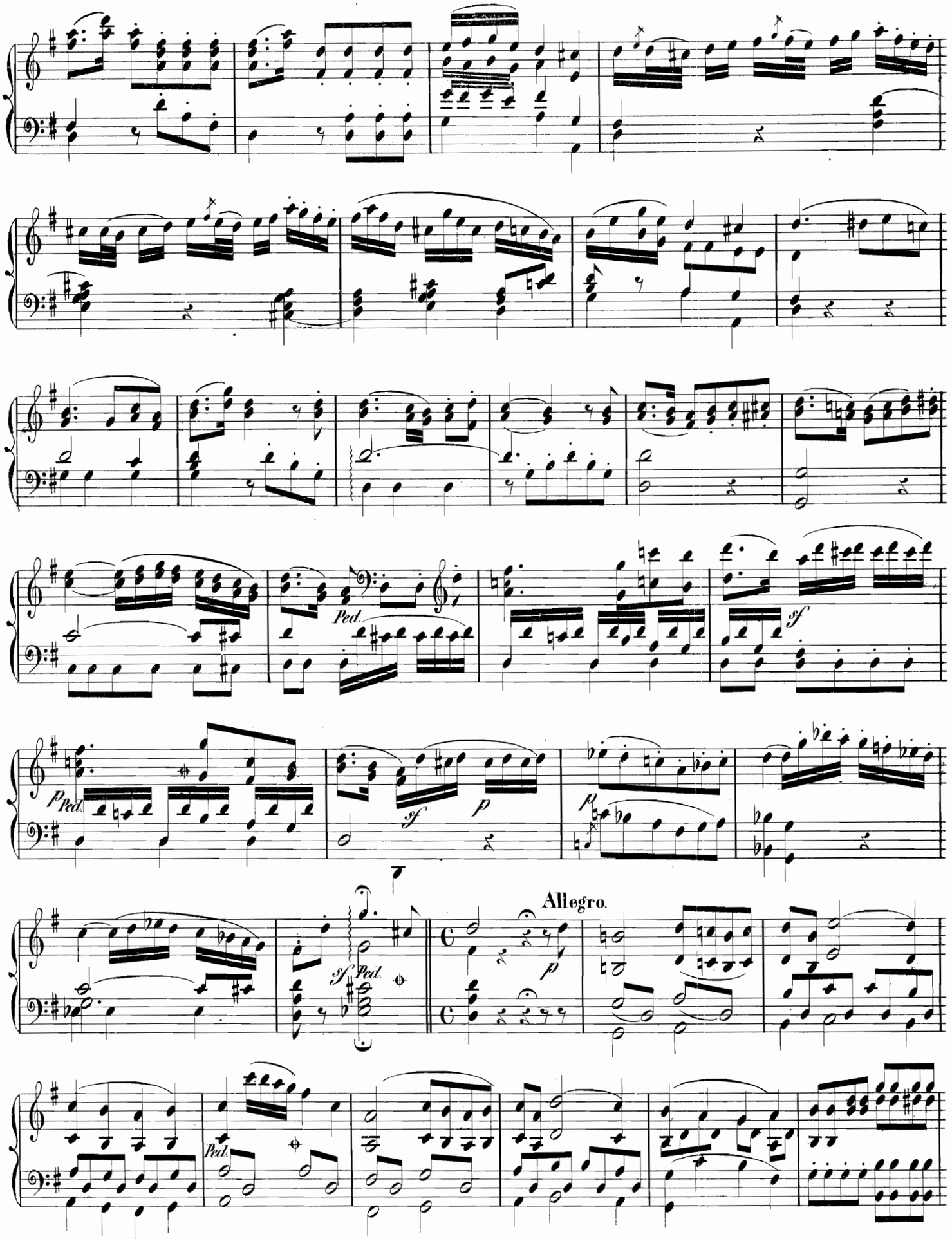
Ped.
sf
p
Ped.
sf
p
sf
Ped.
Allegro.
p
Ped.

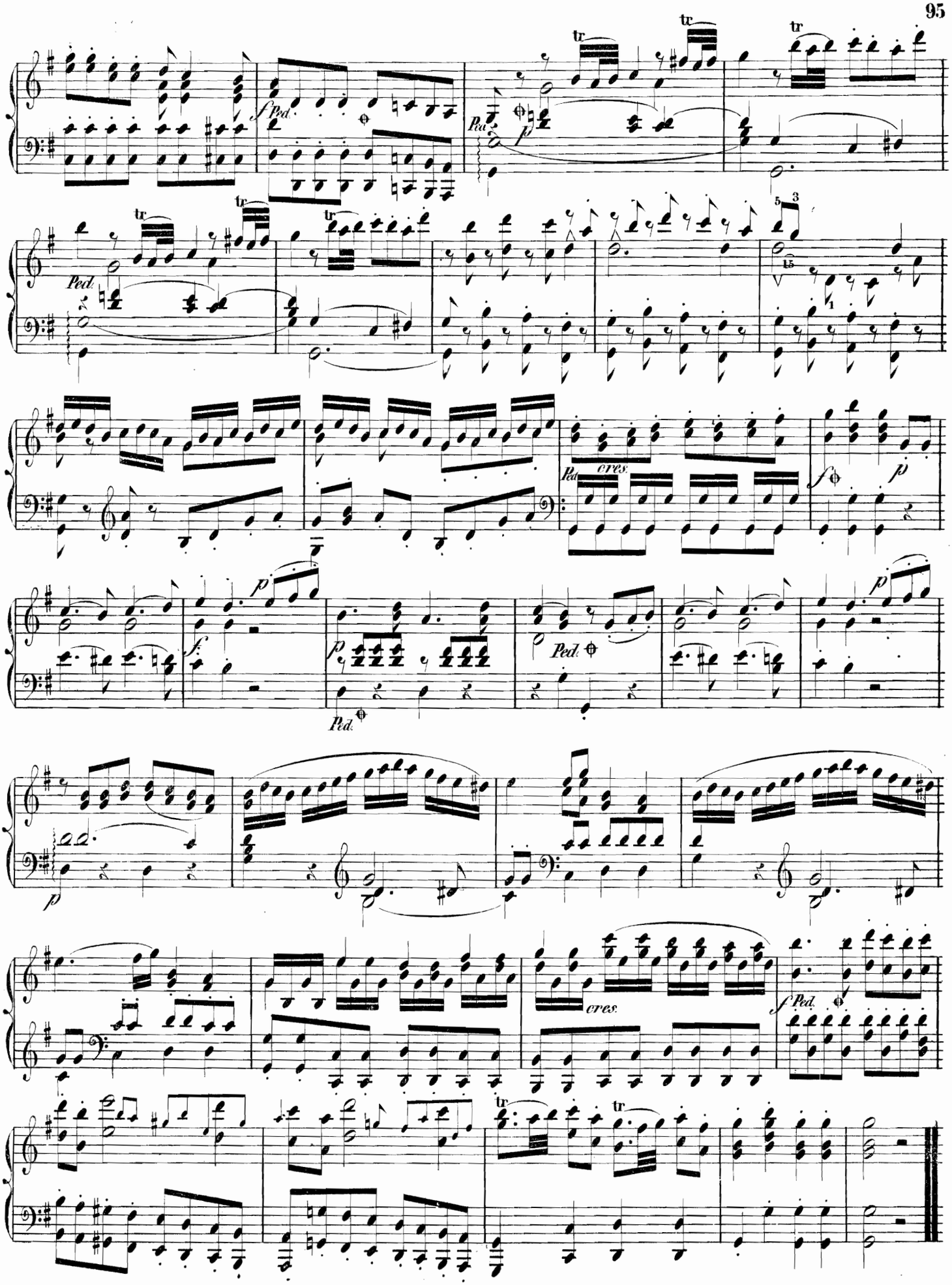
tr
f Ped.
Ped.
p
cres.
f
p
Ped.
cres.
f Ped.

Aria. { *In quegl'anni, dov'val'poco* / *In den Jahren, wo die Stimme* }

**Nº 26.**
**Andante.**

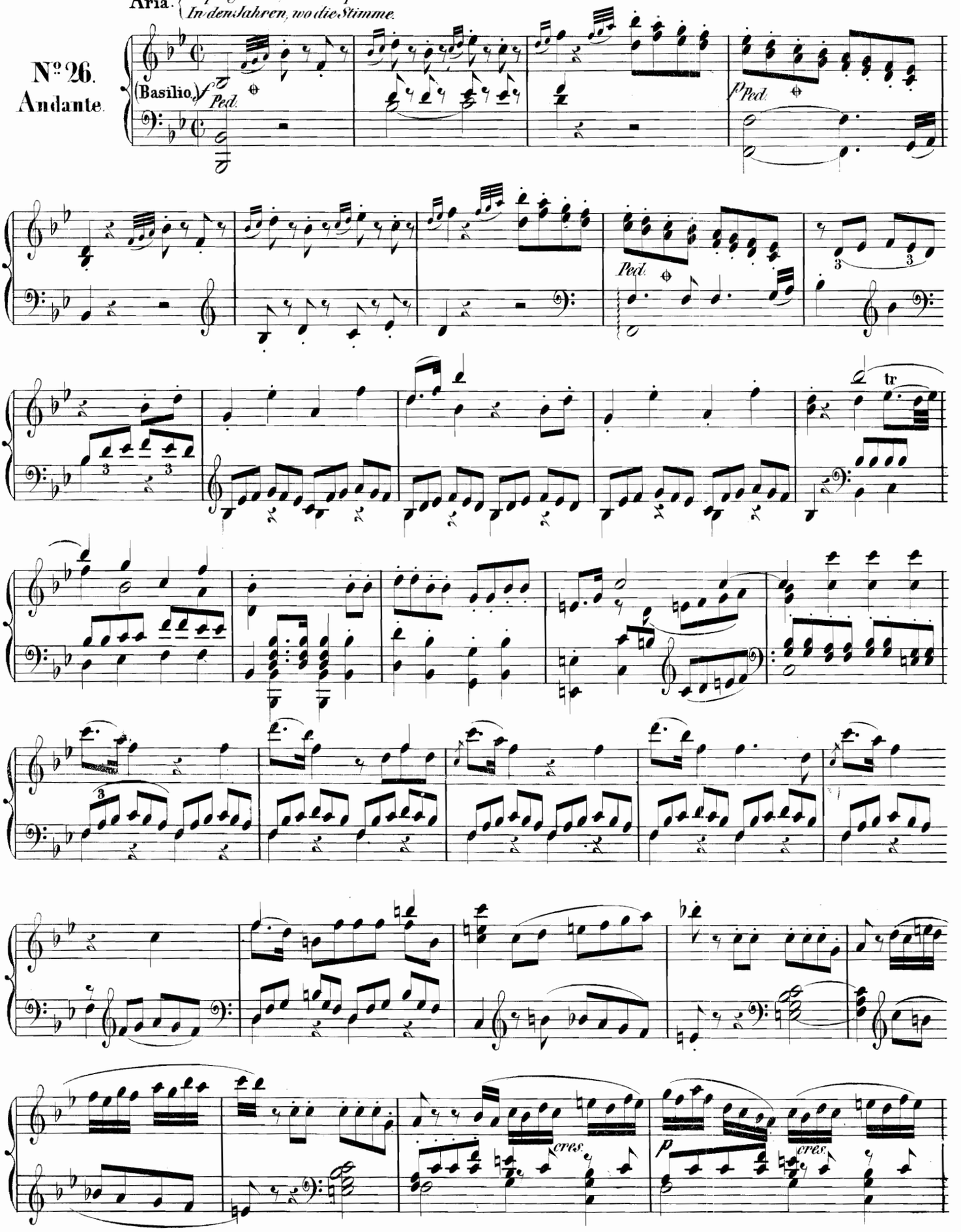

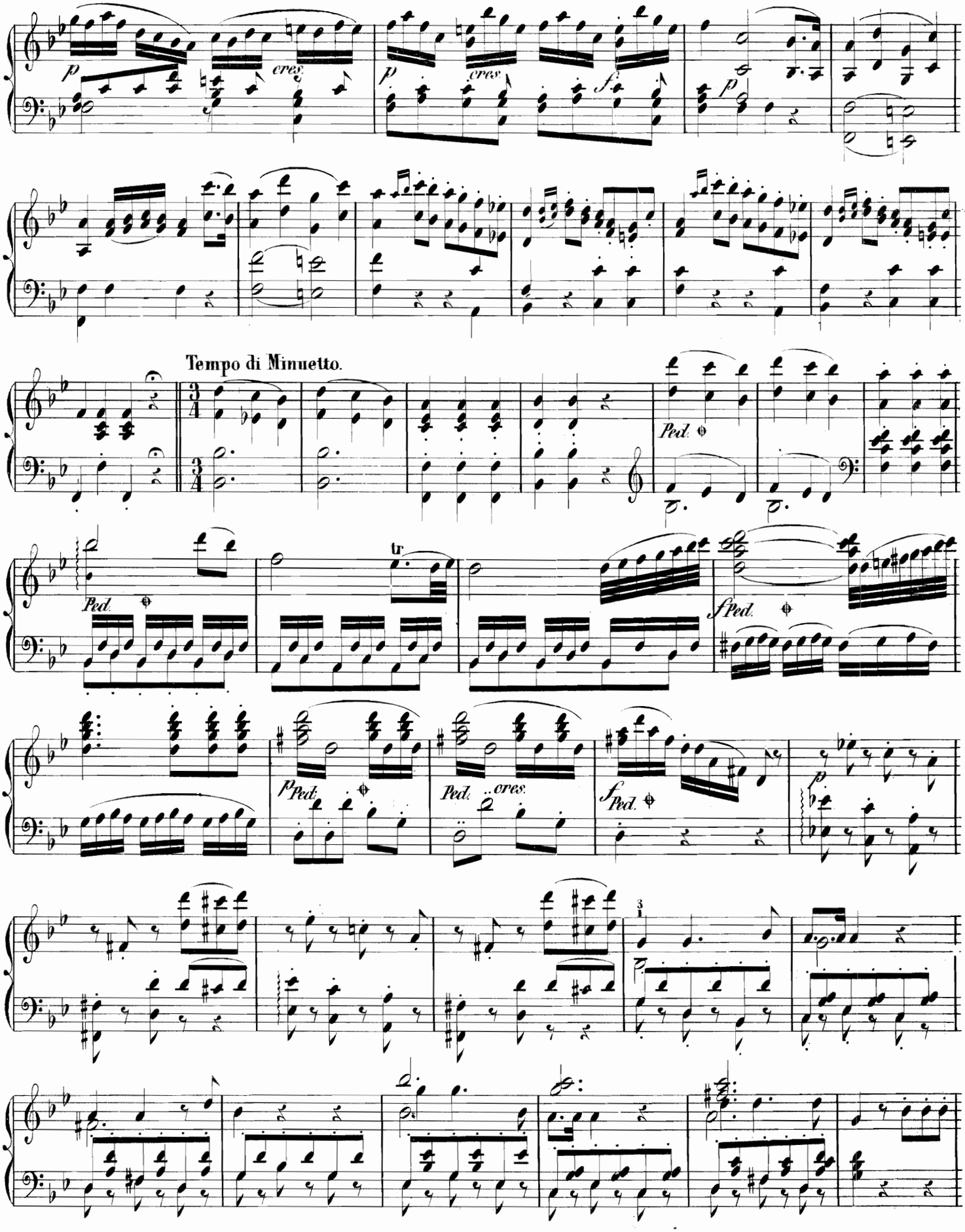
p
cres.
p
cres.
f
p
Tempo di Minuetto.
Ped.
tr
Ped.
sPed.
pPed.
Ped.
cres.
fPed.
p
3

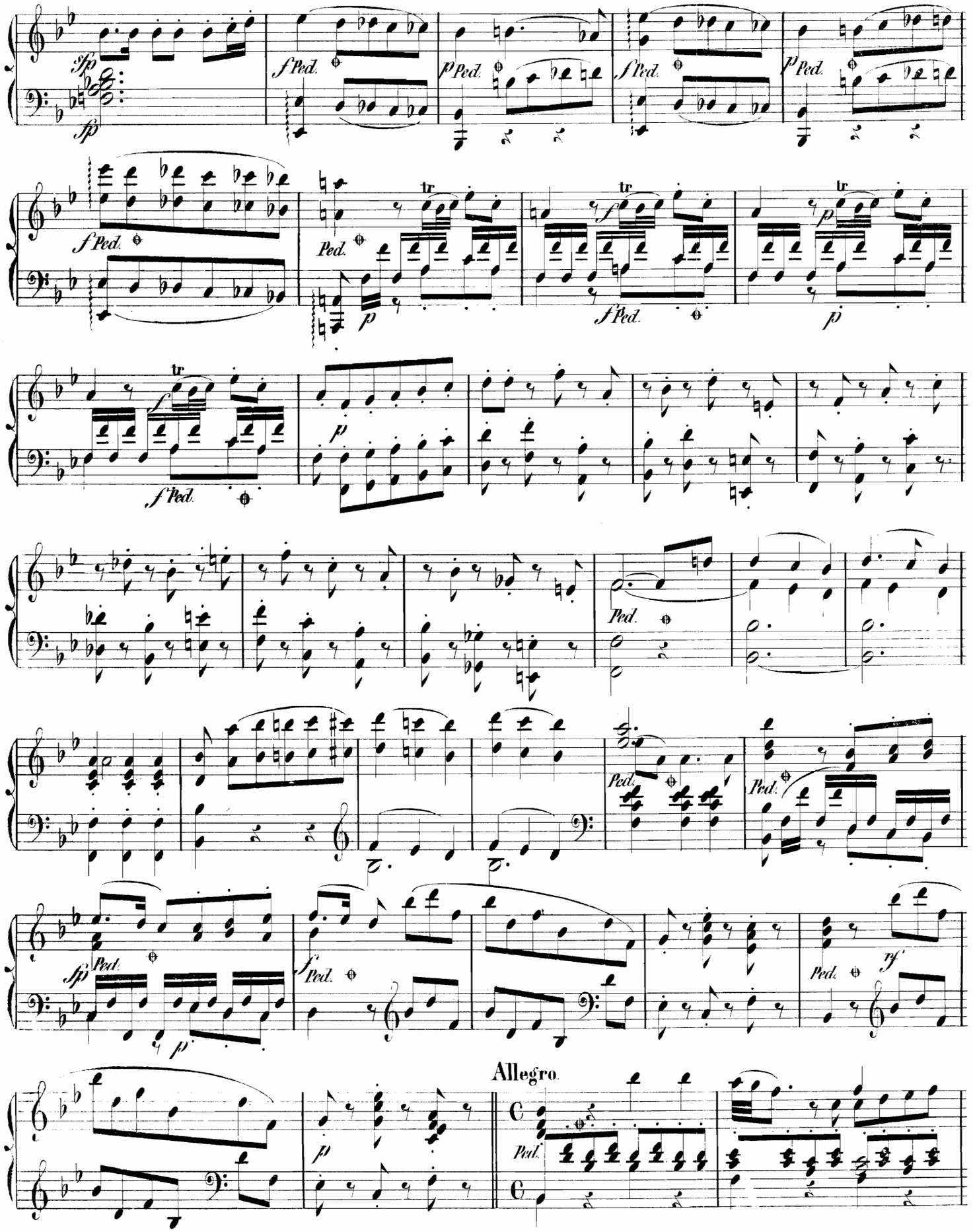
Allegro.

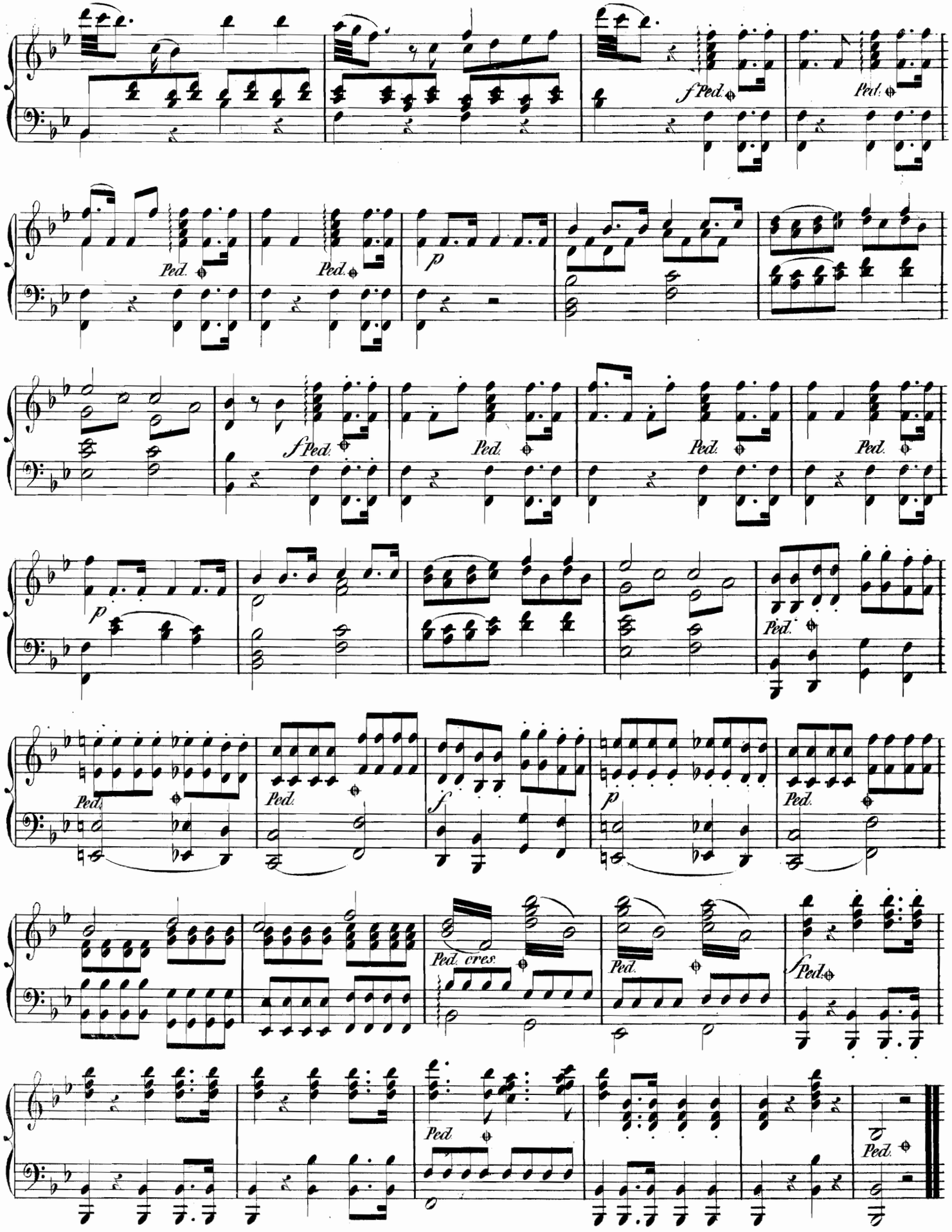
f Ped.
Ped.
Ped.
Ped.
p
f Ped.
Ped.
Ped.
Ped.
p
Ped.
Ped.
Ped.
f
p
Ped.
Ped. cres.
Ped.
f Ped.
Ped
Ped.

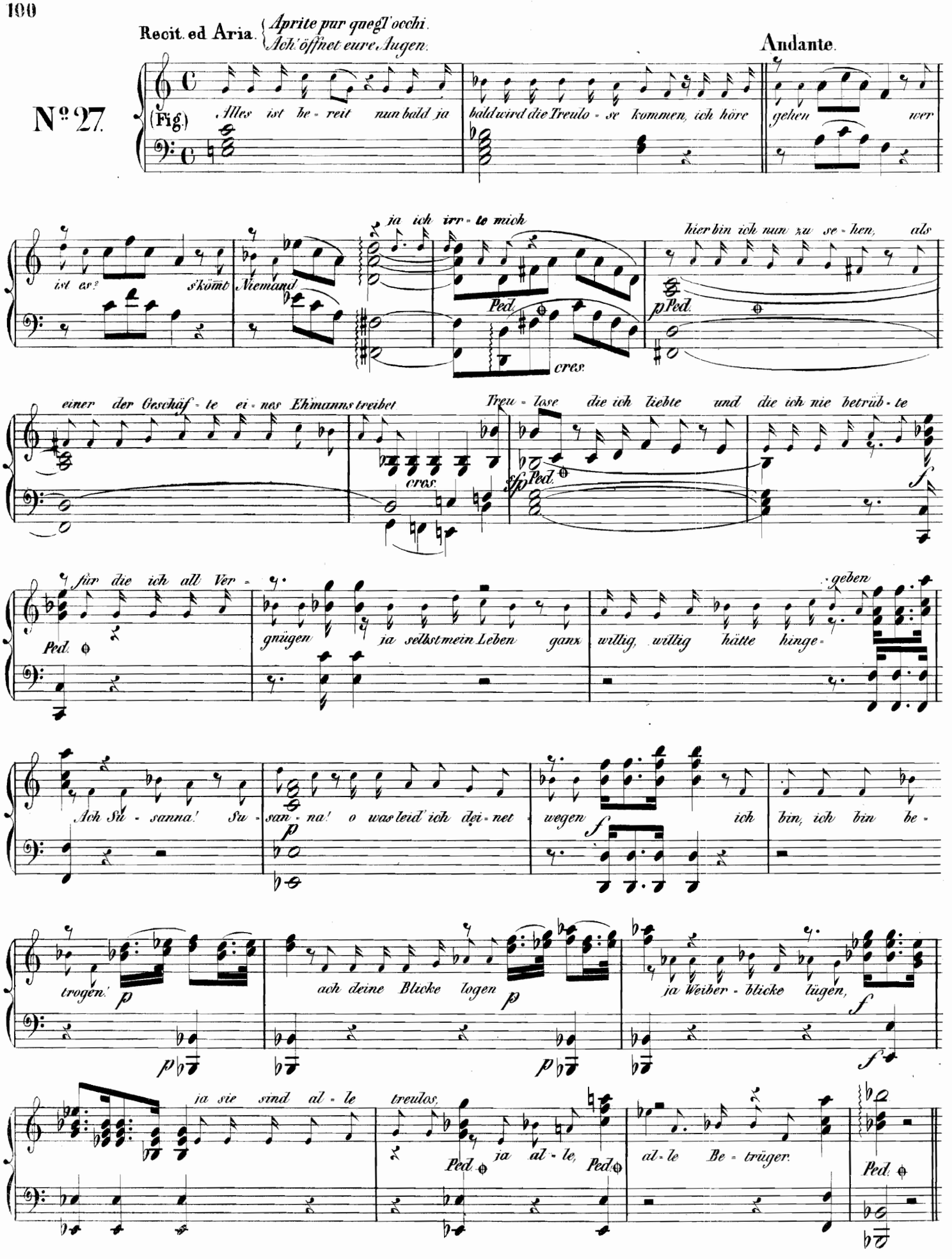
Recit. ed Aria. Aprite pur quegl'occhi. Ach! öffnet eure Augen.
Andante.
No. 27.
(Fig.)
Alles ist be-reit nun bald ja bald wird die Treulo-se kommen, ich höre gehen wer ist es? s'kömt Niemand
ja ich irr-te mich
hier bin ich nun zu se-hen, als einer der Geschäf-te ei-nes Eh'manns treibet
Treu-lose die ich liebte und die ich nie betrüb-te für die ich all Ver-gnügen
ja selbst mein Leben ganz willig, willig hätte hinge-geben
Ach Su-sanna! Su-san-na! o was leid' ich dei-net wegen ich bin, ich bin be-trogen!
ach deine Blicke logen
ja Weiber-blicke lügen,
ja sie sind al-le treulos,
ja al-le, al-le Be-trüger.
Ped.
cres.
p
f
sfp

Andante.

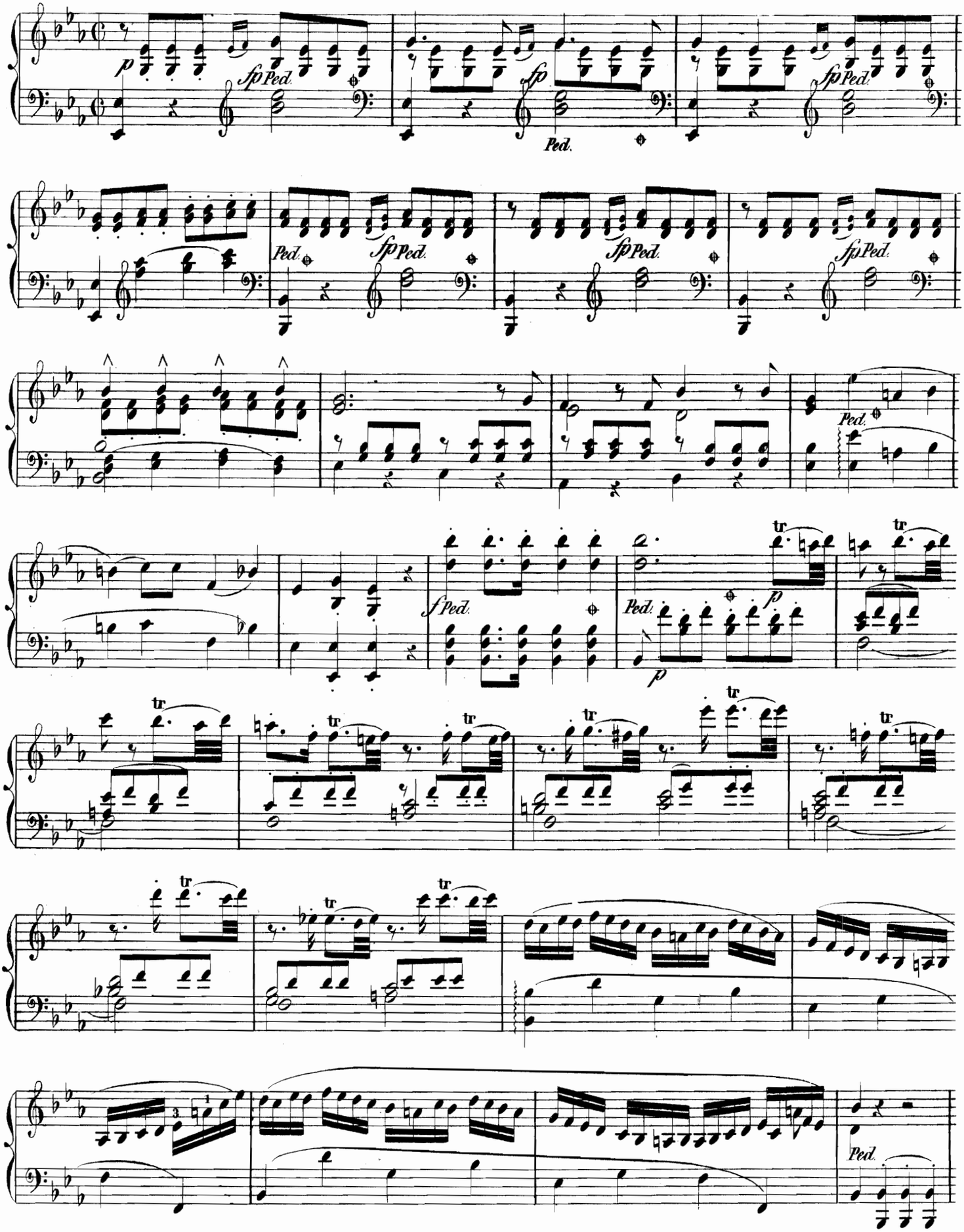
p
sfp Ped.
sfp
Ped.
sfp Ped.
Ped.
sfp Ped.
sfp Ped.
sfp Ped.
Ped.
f Ped.
Ped.
p
tr
p

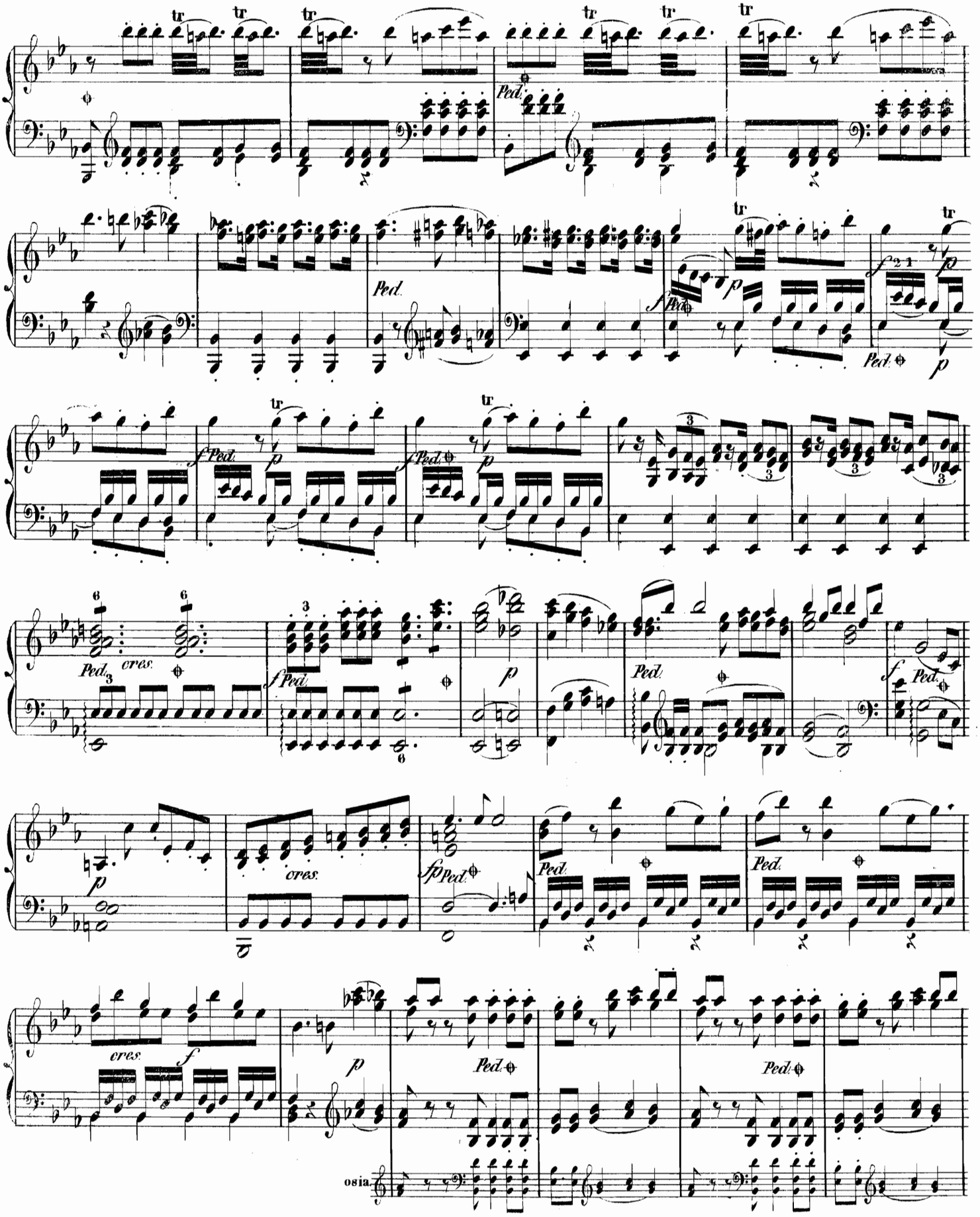
tr
Ped.
cres.
f
p
fp
ossia

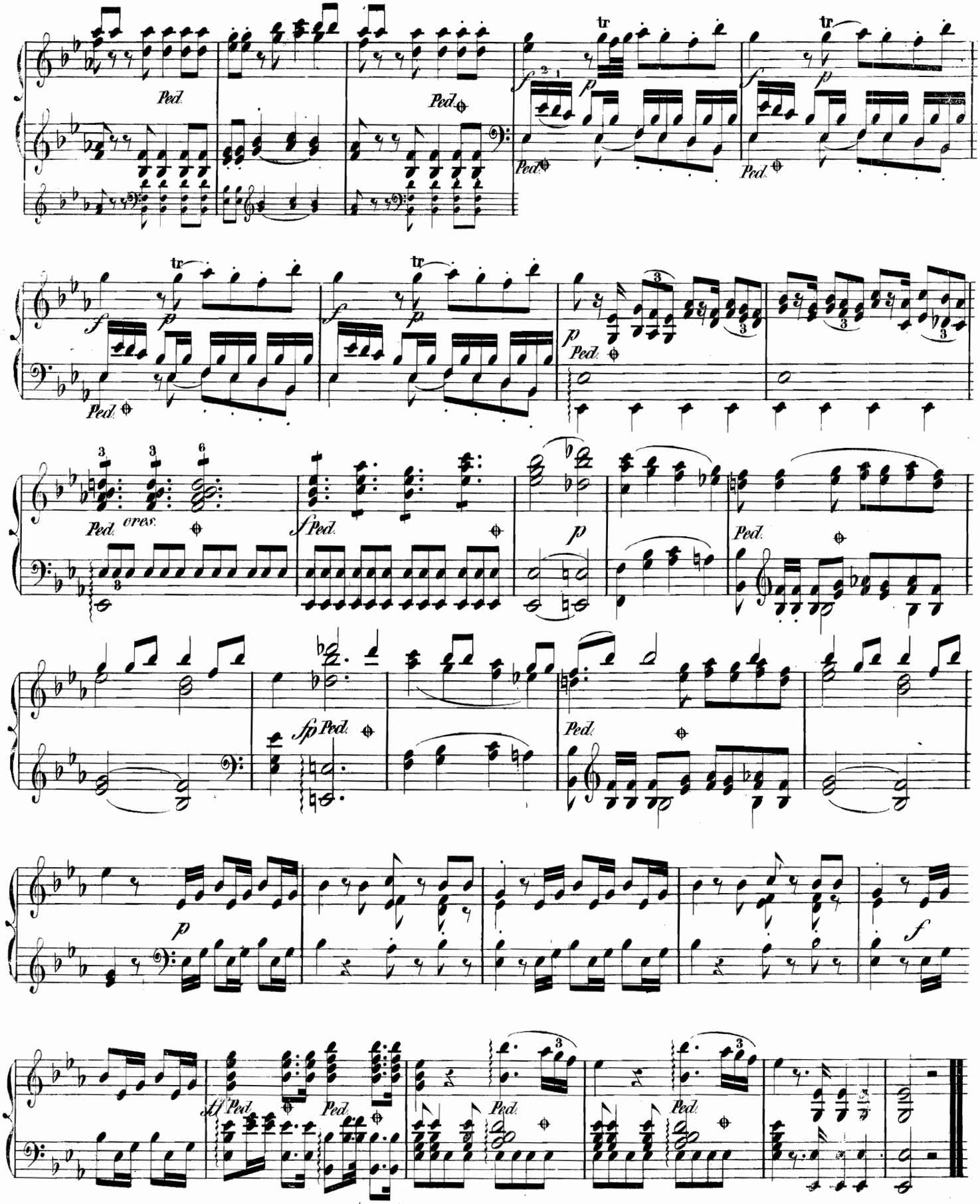
Ped.
tr
f
p
cres.
sf
sfp
ff

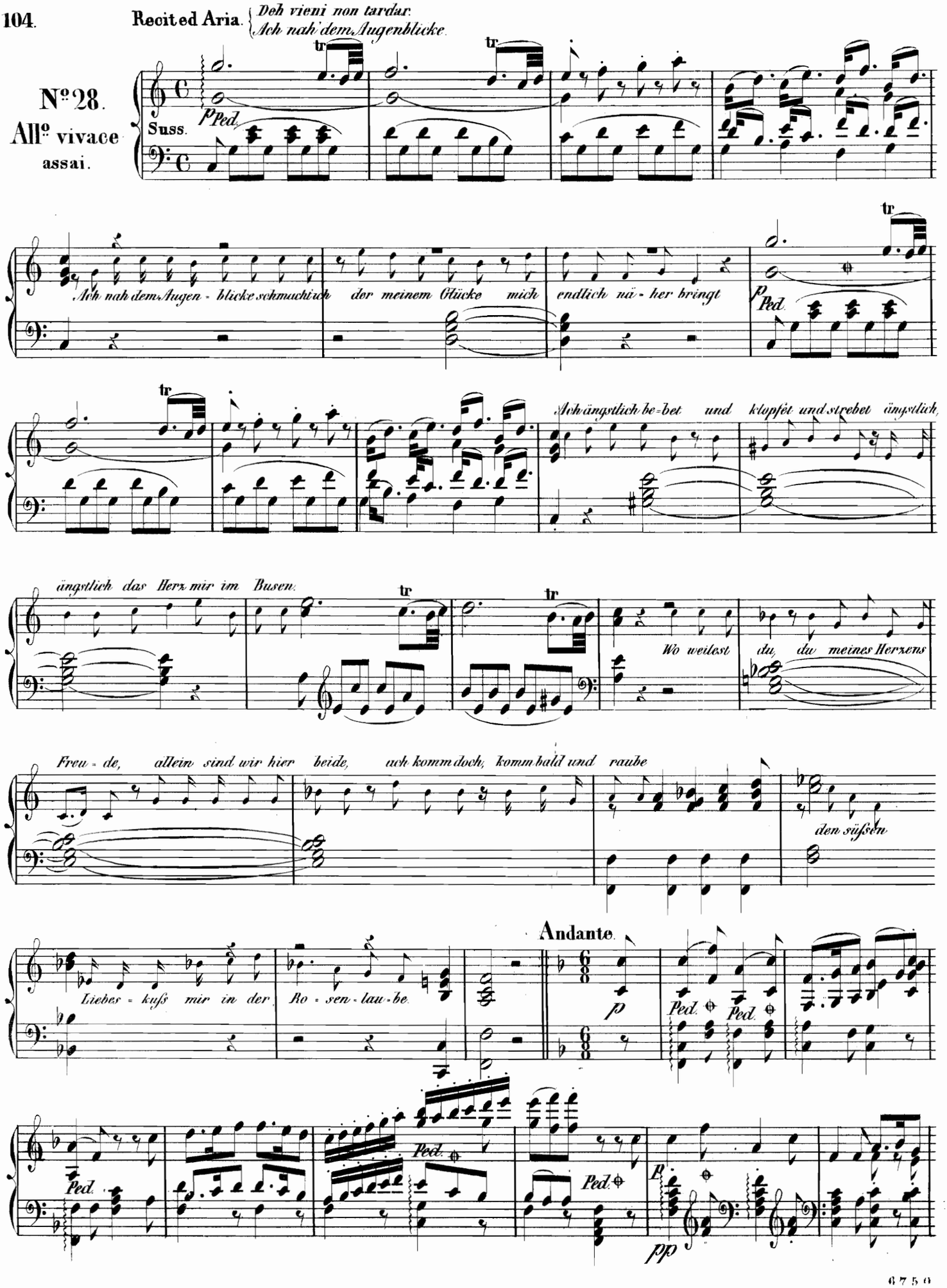
Recit ed Aria. Deh vieni non tardar. Ach nah' dem Augenblicke.
Nº 28.
Allº vivace assai.
Suss.

Ach nah dem Augen - blicke schmacht ich der meinem Glücke mich endlich nä - her bringt
Ach ängstlich be - bet und klopfet und strebet ängstlich,
ängstlich das Herz mir im Busen.
Wo weilest du, du meines Herzens
Freu - de, allein sind wir hier beide, ach komm doch, komm bald und raube
den süßen
Liebes - kuß mir in der Ro - sen - lau - be.
Andante.

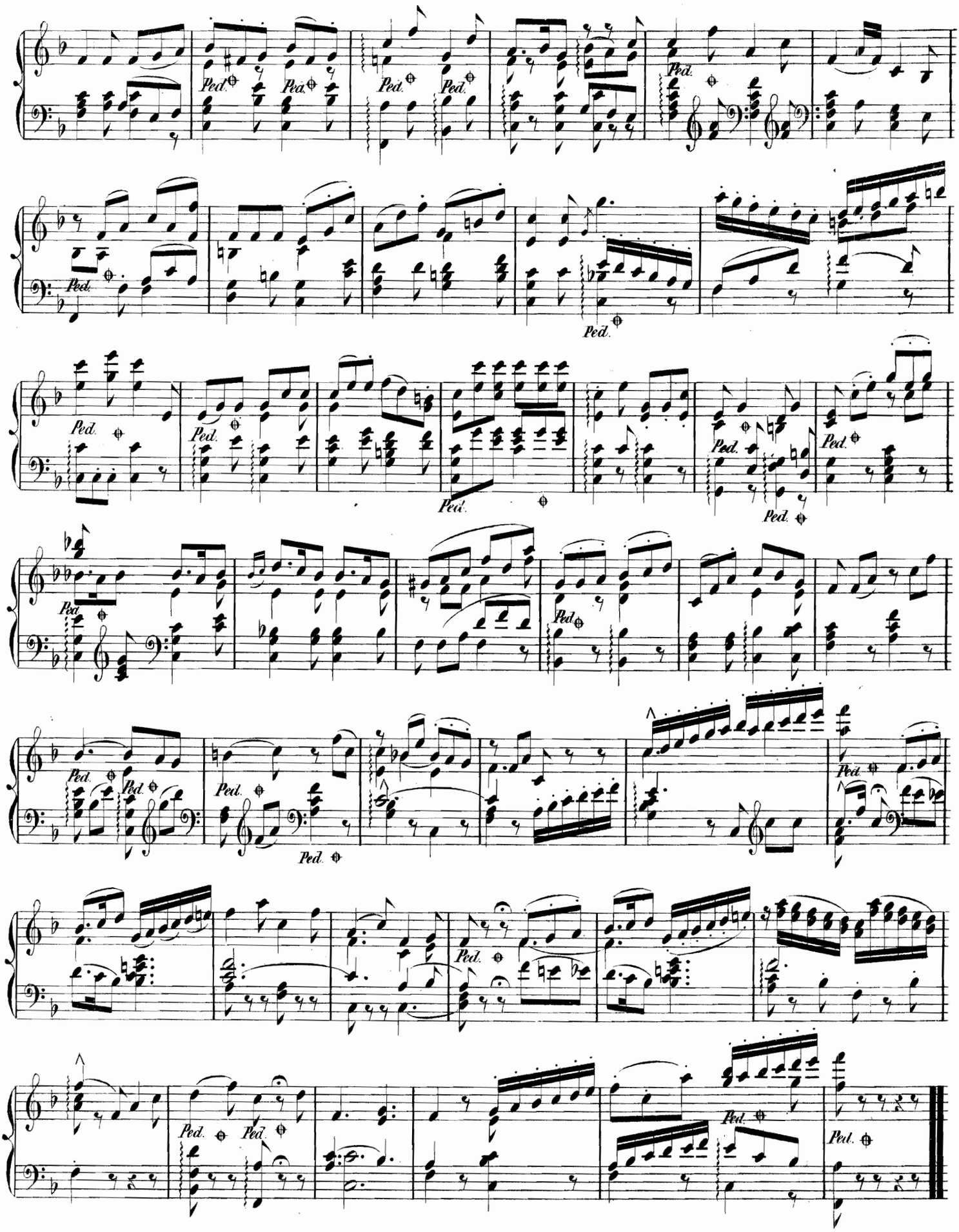
Ped.

(Suss. Gräf. Cher. Graf. Fig.)

Finale 2do { *Pian pianin.* / *Still, nur still!*

## Nº 29

## Andante.

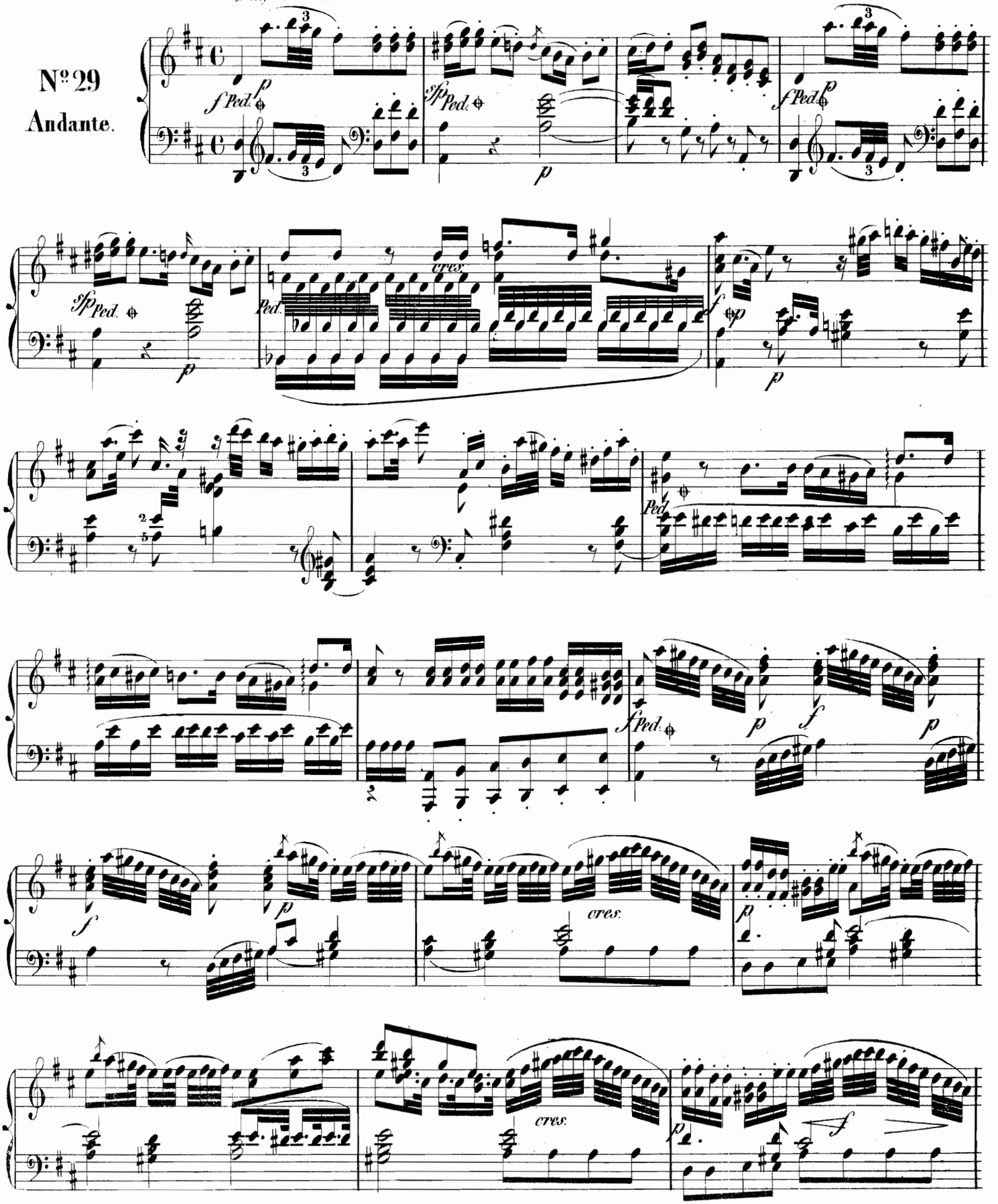

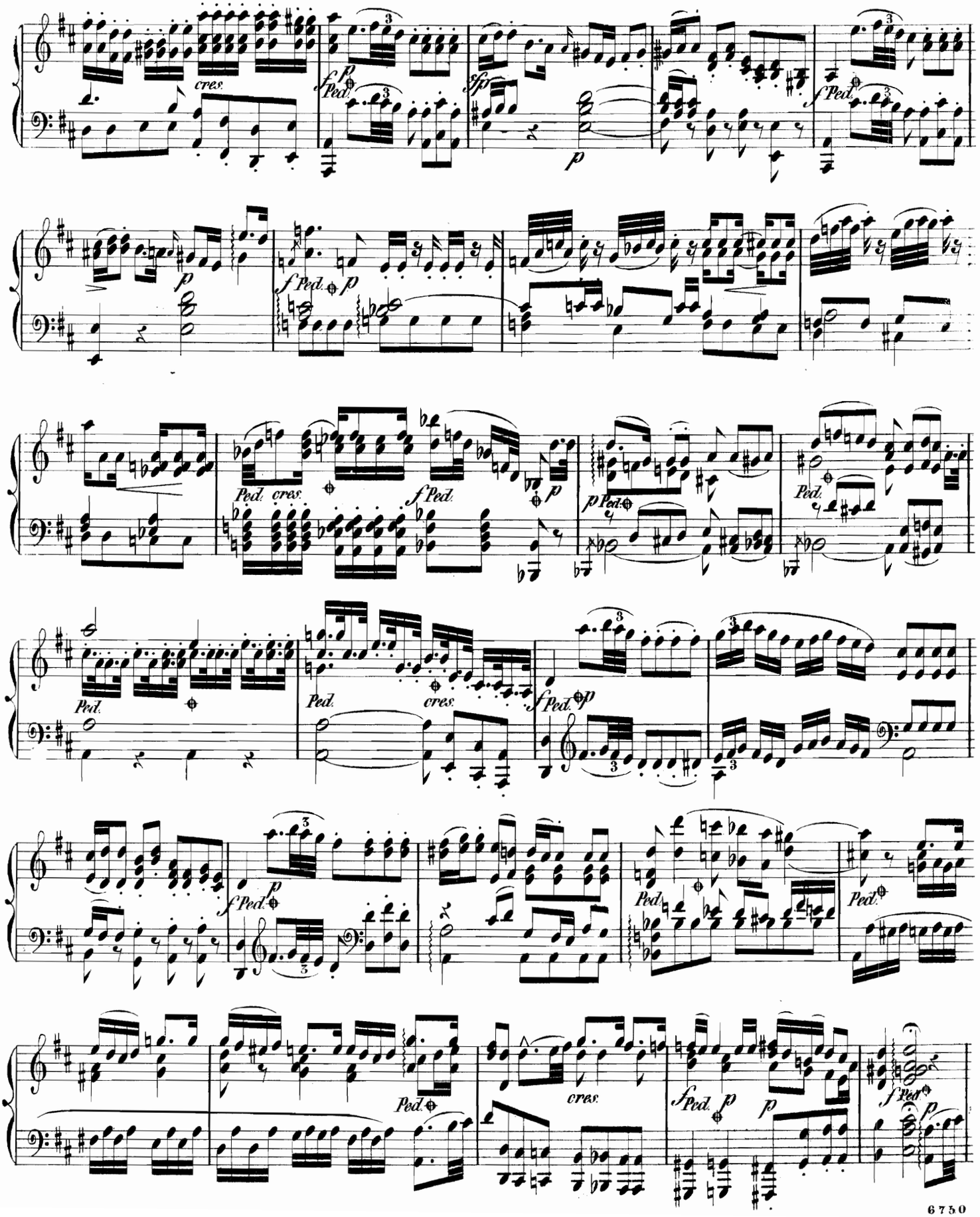
cres.
Ped.
f
p
fp
sfp
Ped.
cres.
f Ped.
p
Ped.
cres.
f Ped.
p
Ped.
cres.
f Ped.
p

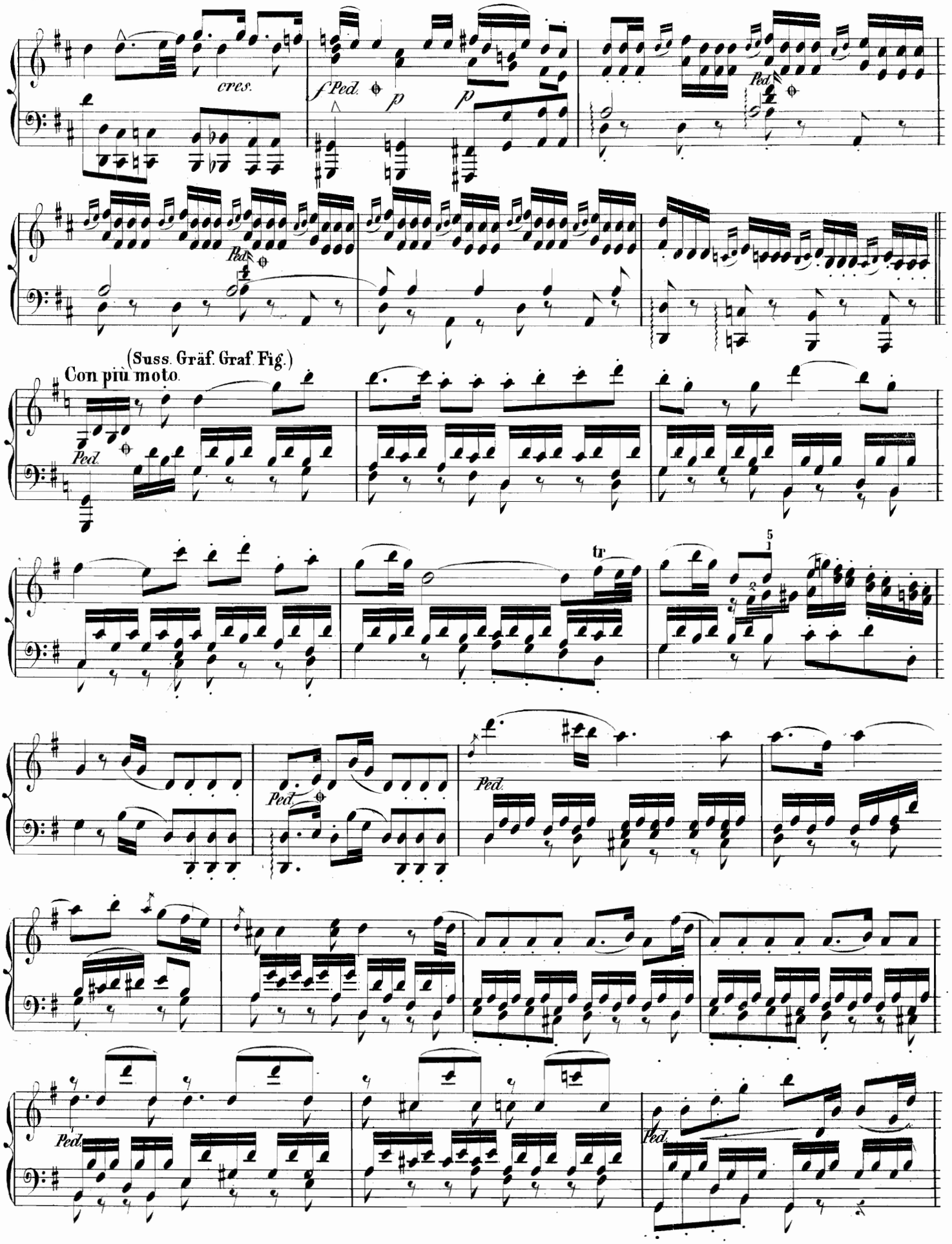
cres.
f Ped.
p
p
Ped.
Ped.
(Suss. Gräf. Graf Fig.)
Con più moto.
Ped.
tr
5
1
Ped.
Ped.
Ped.
Ped.

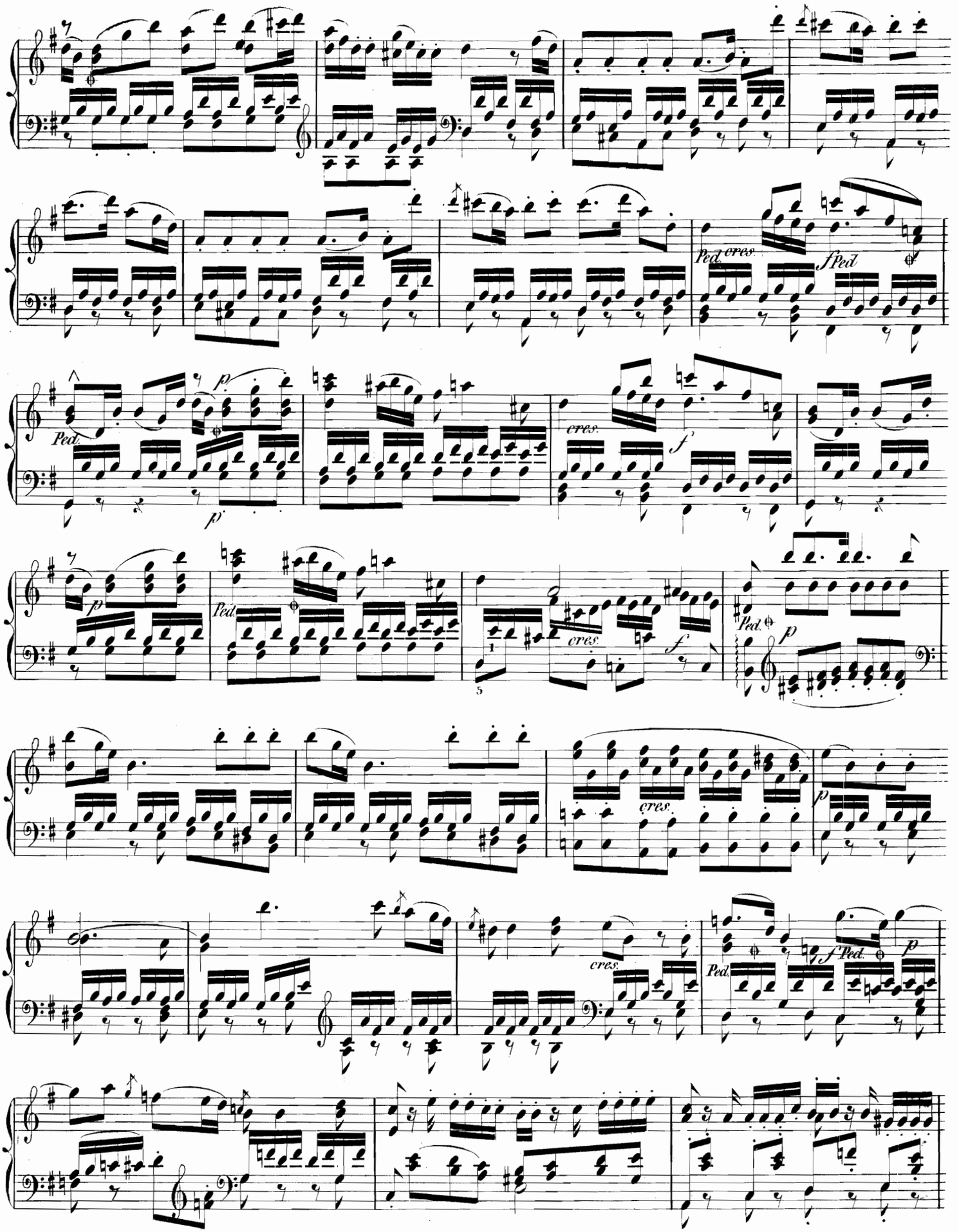
Ped.
cres.
f Ped.
p
Ped.
p
cres.
f
p
Ped.
cres.
f
Ped.
p
cres.
p
cres.
Ped.
f Ped.
p

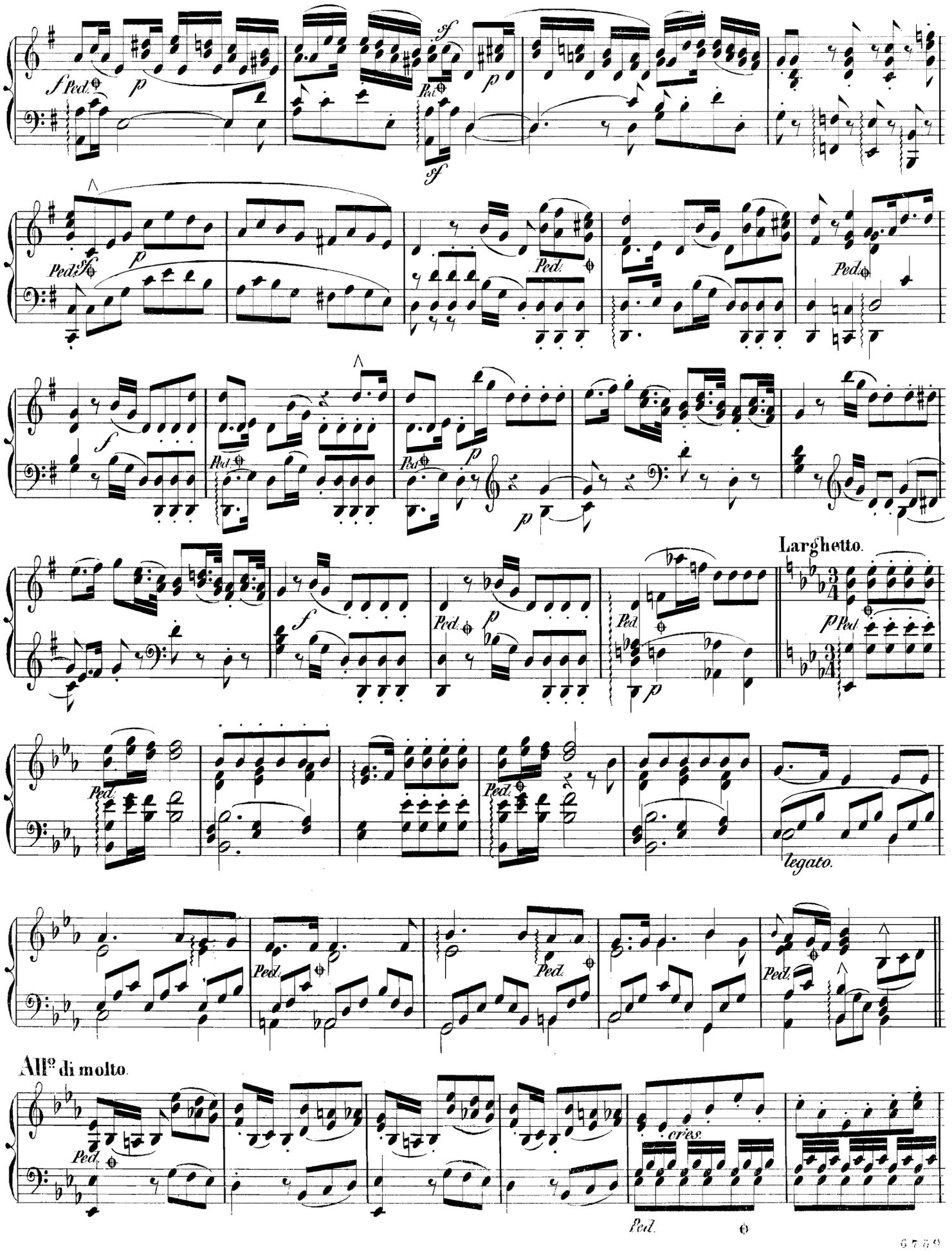
Larghetto.
legato.
All^o di molto.
cres.

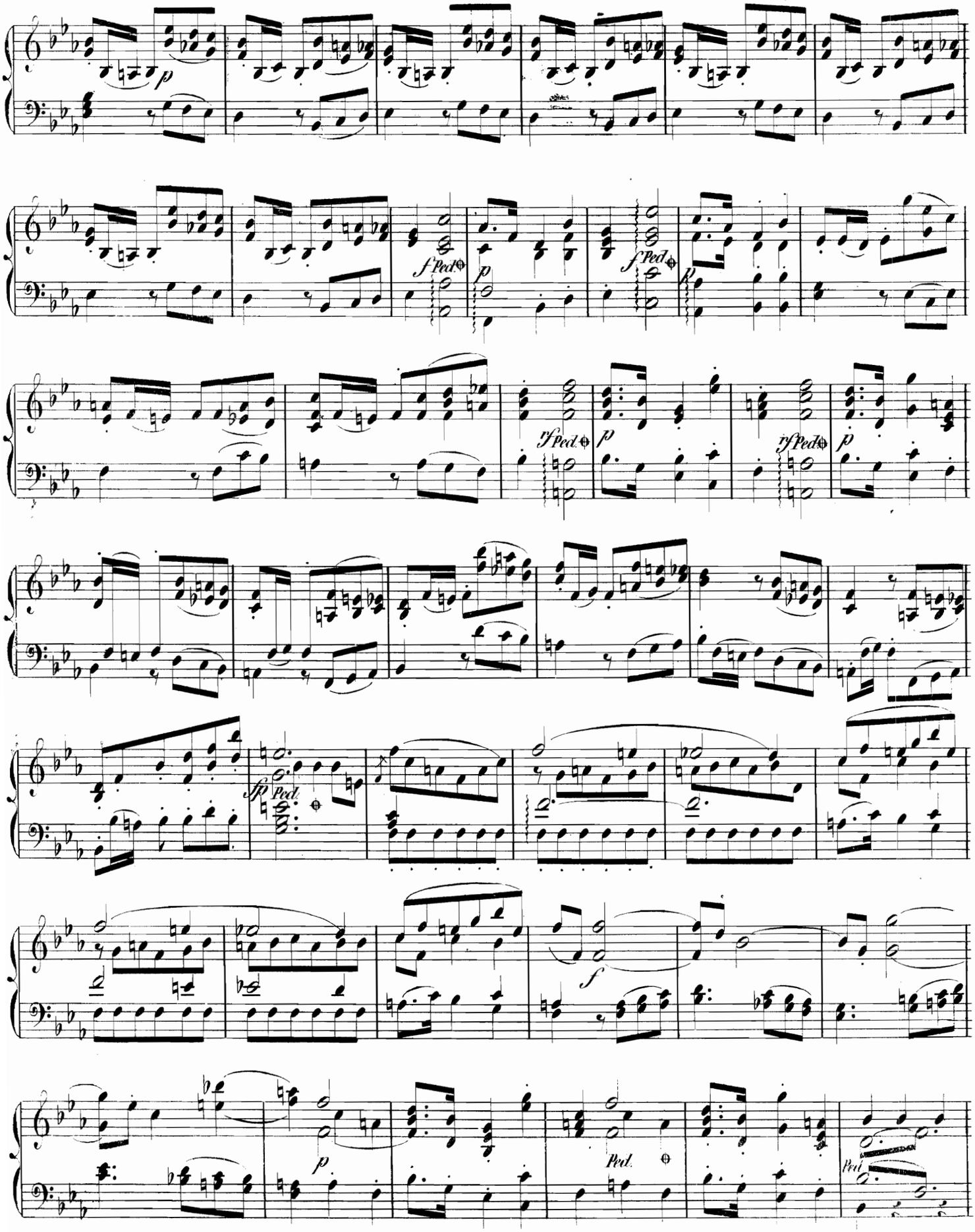
p
f Ped.
p
f Ped.
p
rf Ped.
p
rf Ped.
p
sfp Ped.
f
p
Ped.
Ped.

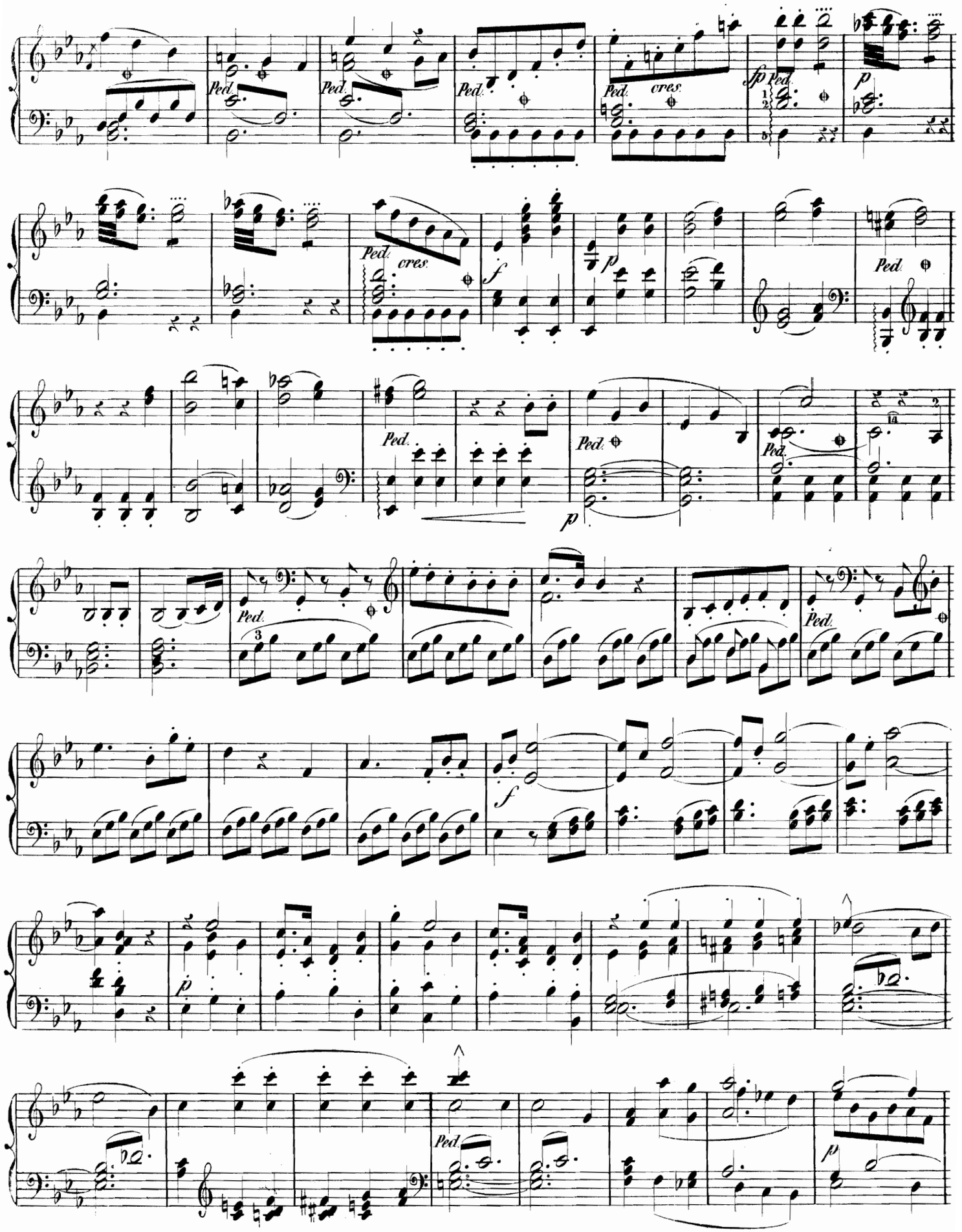
Ped.
cres.
fp
p
f

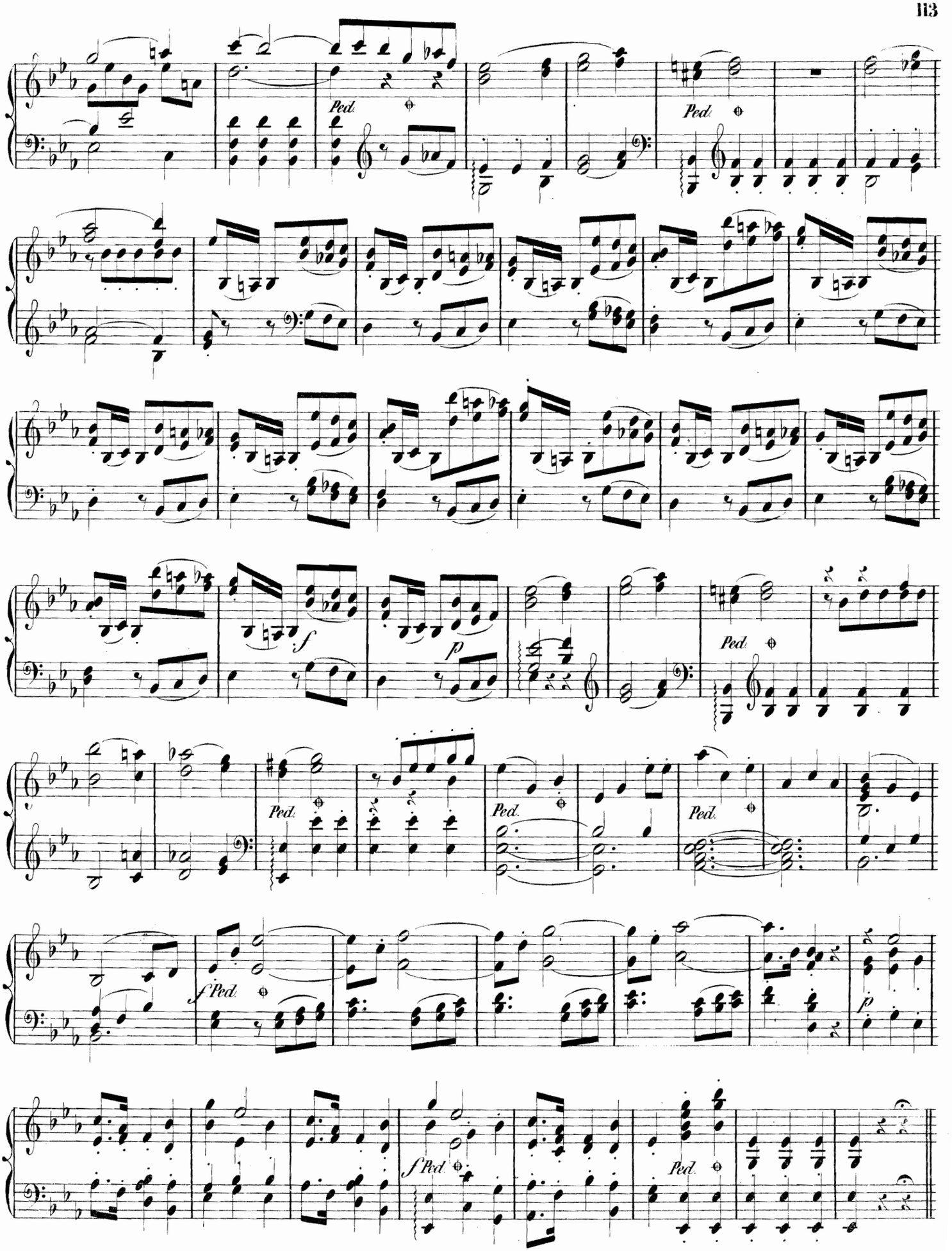
Ped.
Ped.
f
p
Ped.
Ped.
Ped.
f Ped.
p
f Ped.
Ped.

(Suss. Graf. Fig.)

*{Pace! pace! mio dolce tesoro!*
*Friede! Friede du einz'ge Geliebte}*

Andante.

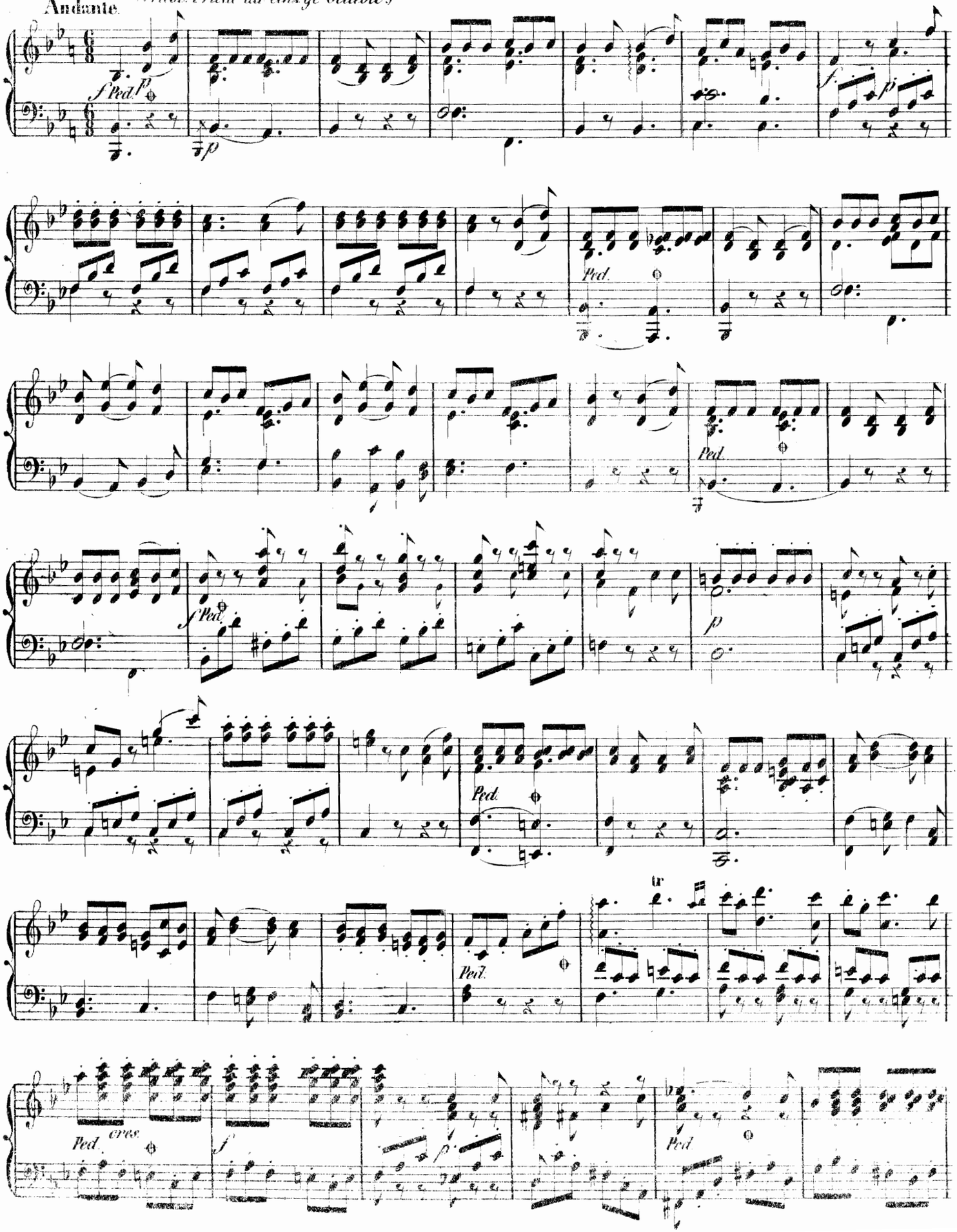

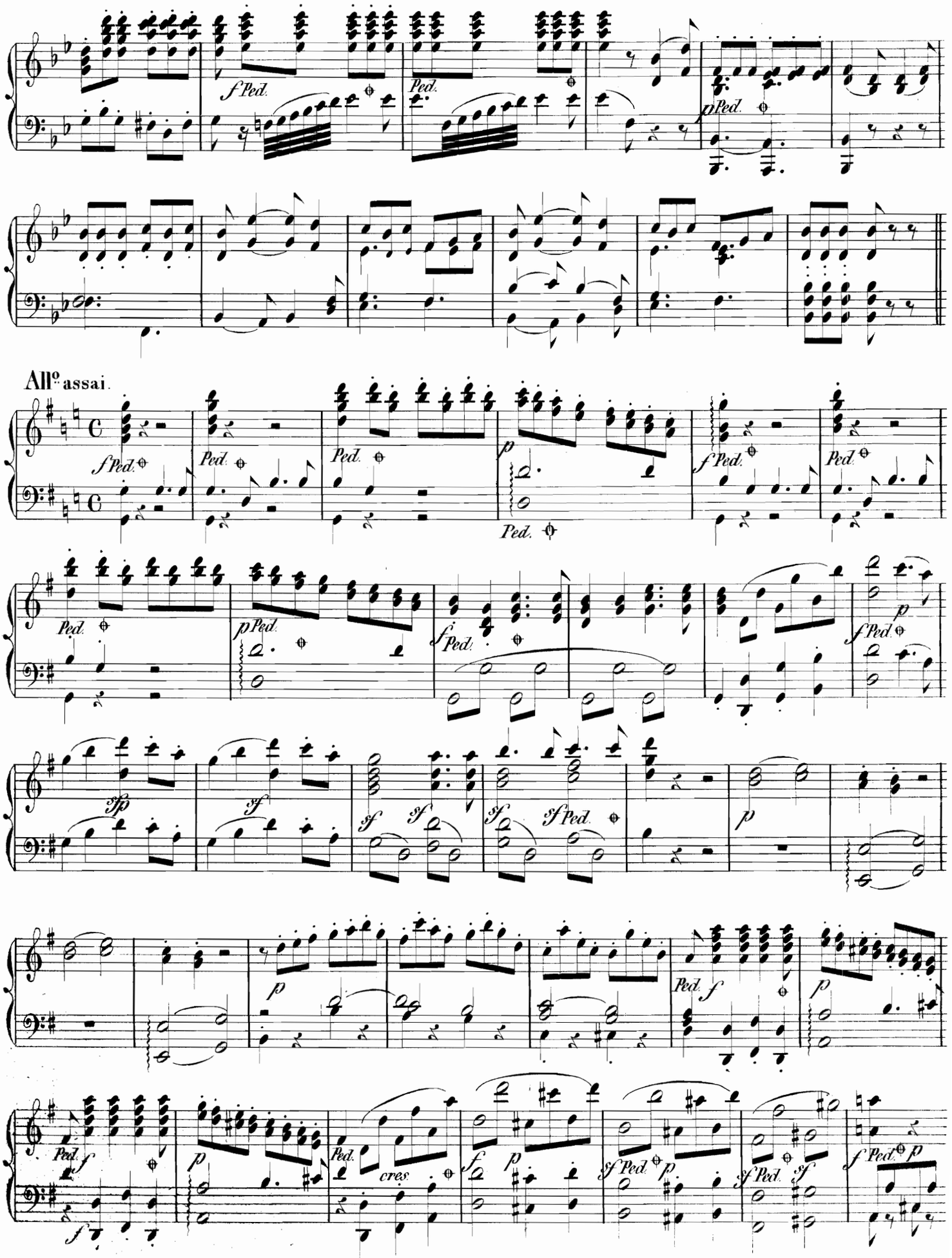
All^o assai.

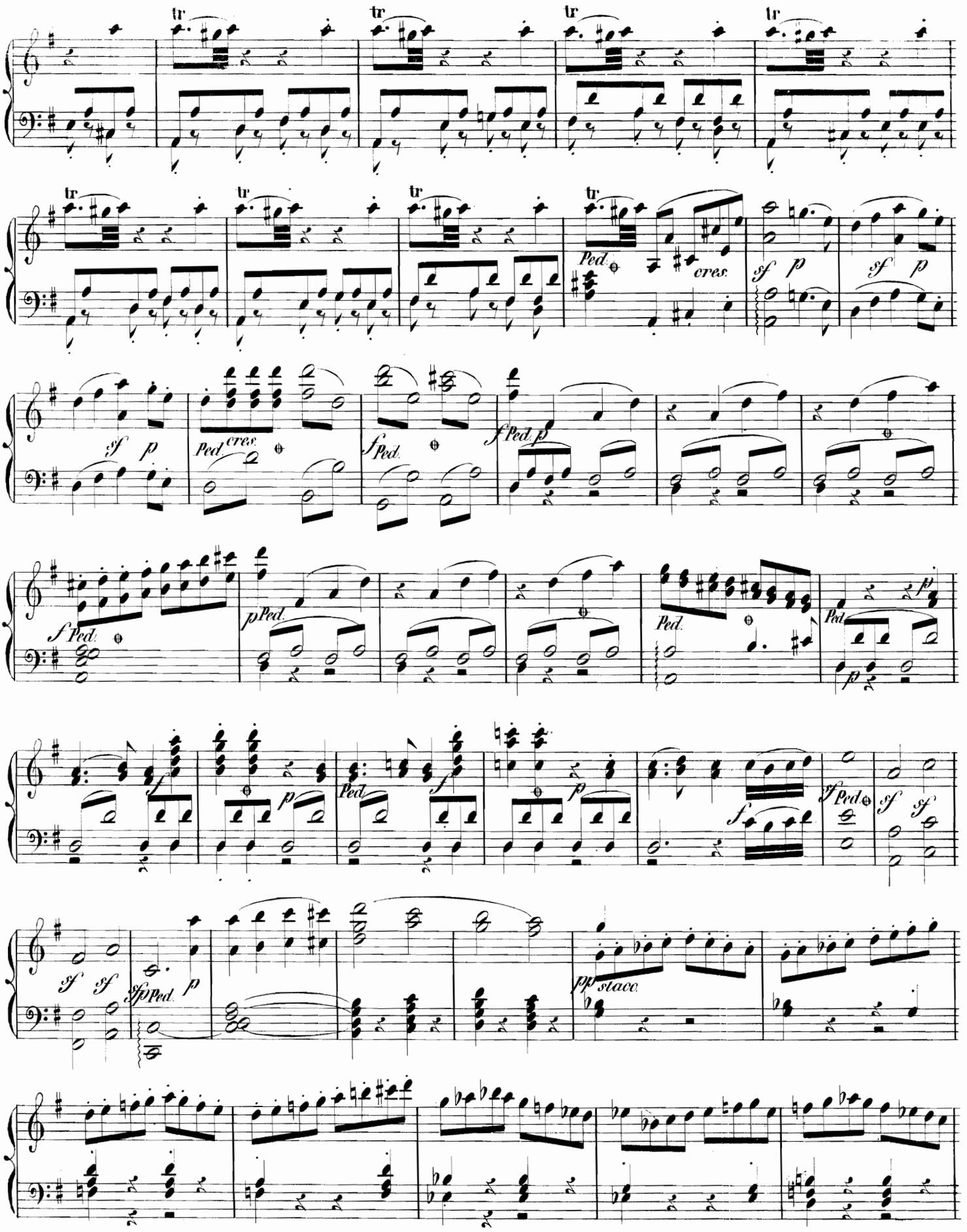
tr
Ped.
cres.
sf
p
f
pp
stacc.

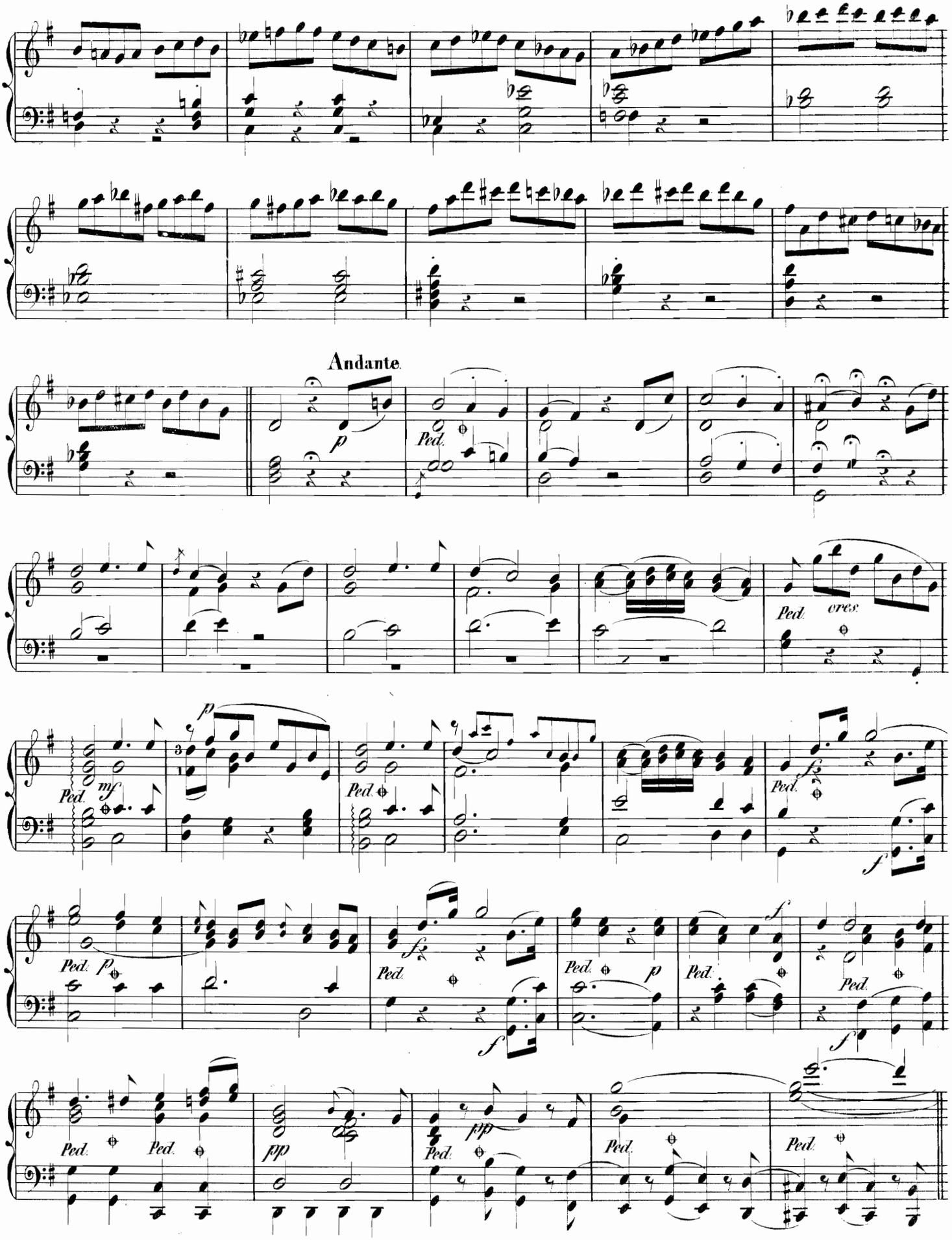
Andante.
p
Ped.
cres.
mf
f
pp

All^o assai.

Più Allegro.

osia.

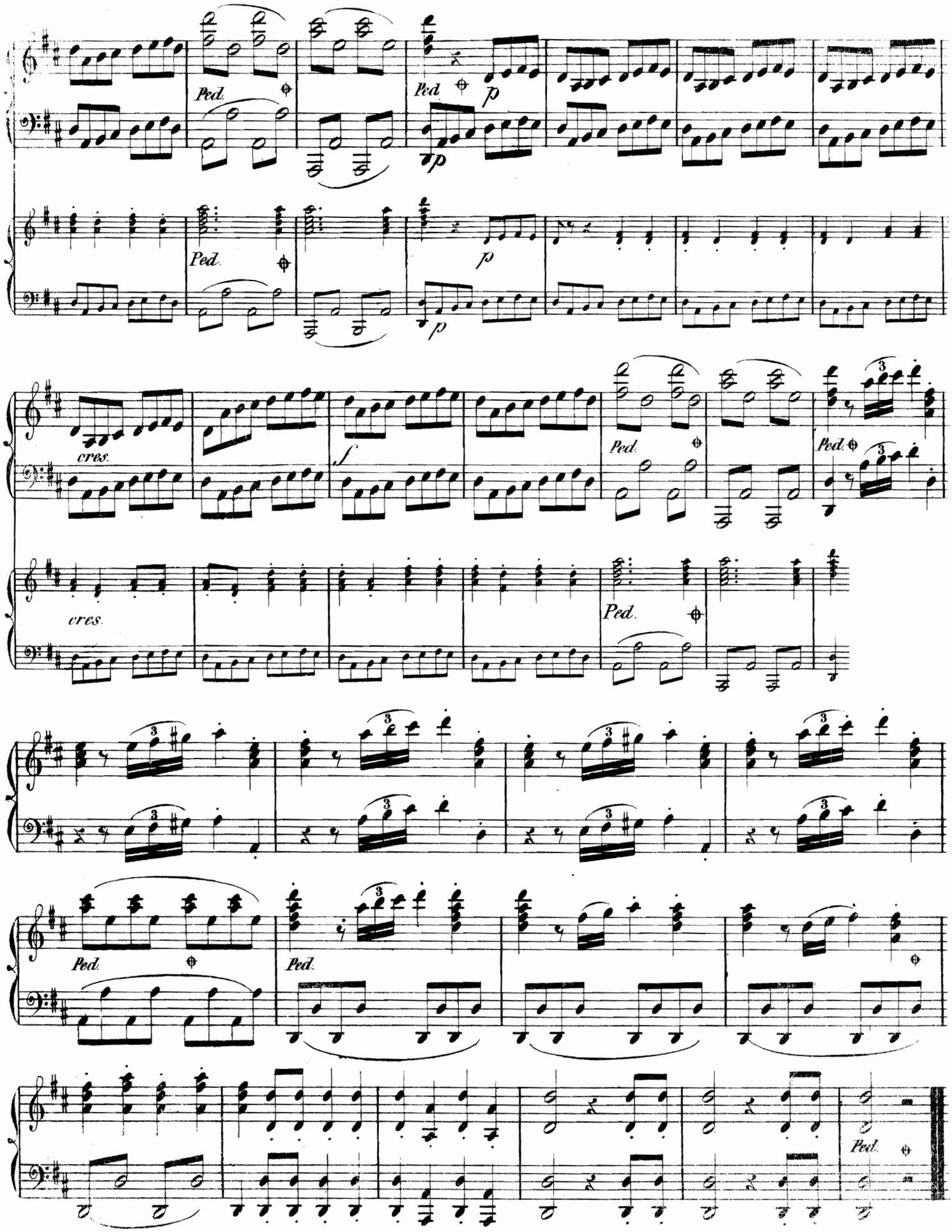
Ped.
p
cres.
f
3