Duetto. { *Cinque, dieci.* / *Fünfe, zehne.*

Nº 1.
Allegro.

(Sussanna / Figaro.)

Ped. *p*

cres.

osia.

Ped. *p* *Ped.* *f* *p*

f *Ped.* *p* *f* *Ped.* *Ped.*

p *Ped.*

5 3 4 2

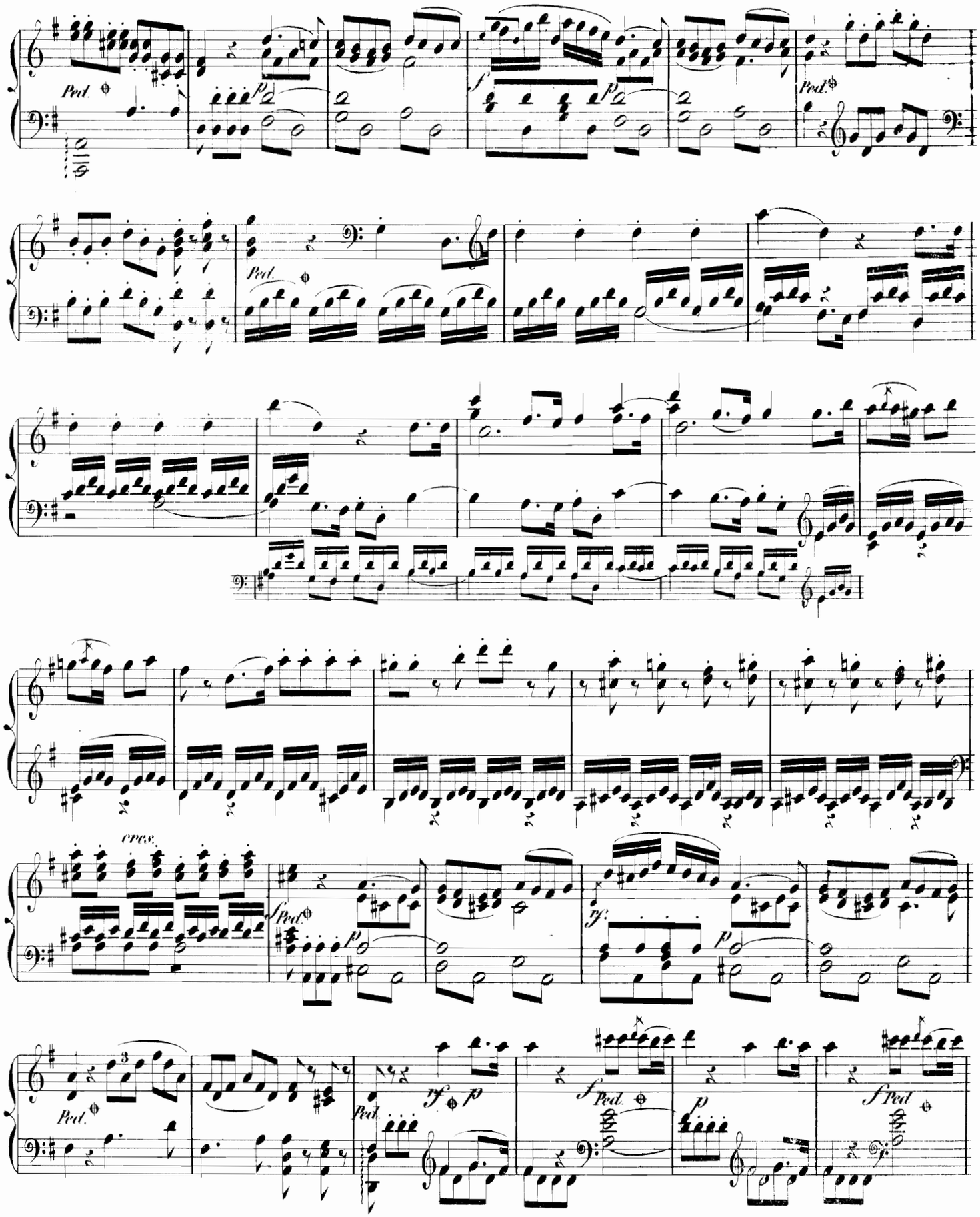
Ped.
p
f
p
Ped.
Ped.
cres.
f Ped.
p
rf
p
Ped.
Ped.
rf
p
f Ped.
p
f Ped.

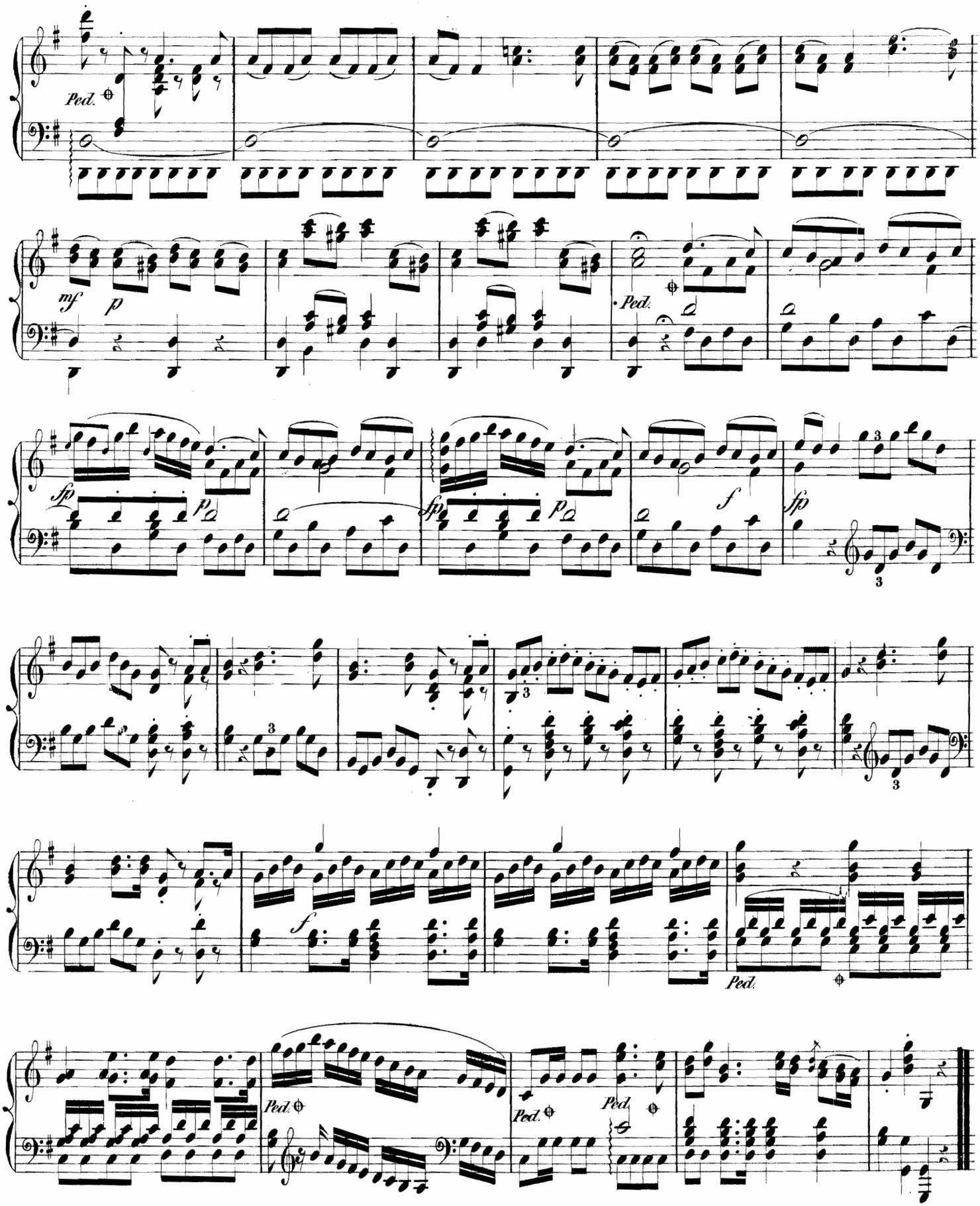
Ped.
mf
p
Ped.
fp
p
fp
p
f
fp
3
3
3
3
f
Ped.
Ped.
Ped.
Ped.

Duetto. { *Si può che Madama*
Sollt' etwa die Gräfin

Nº 2.
Allegro.

(Suss Fig.)

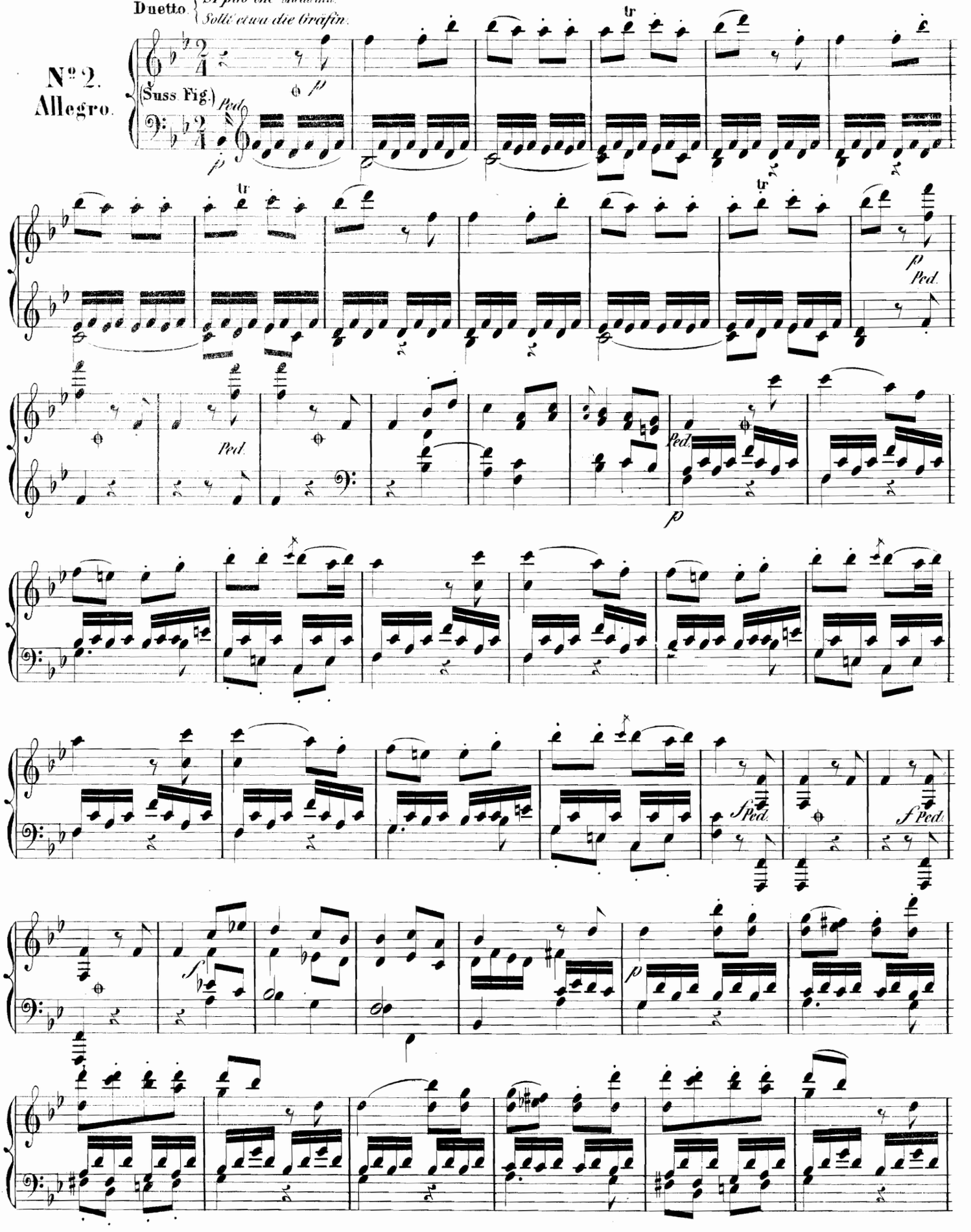

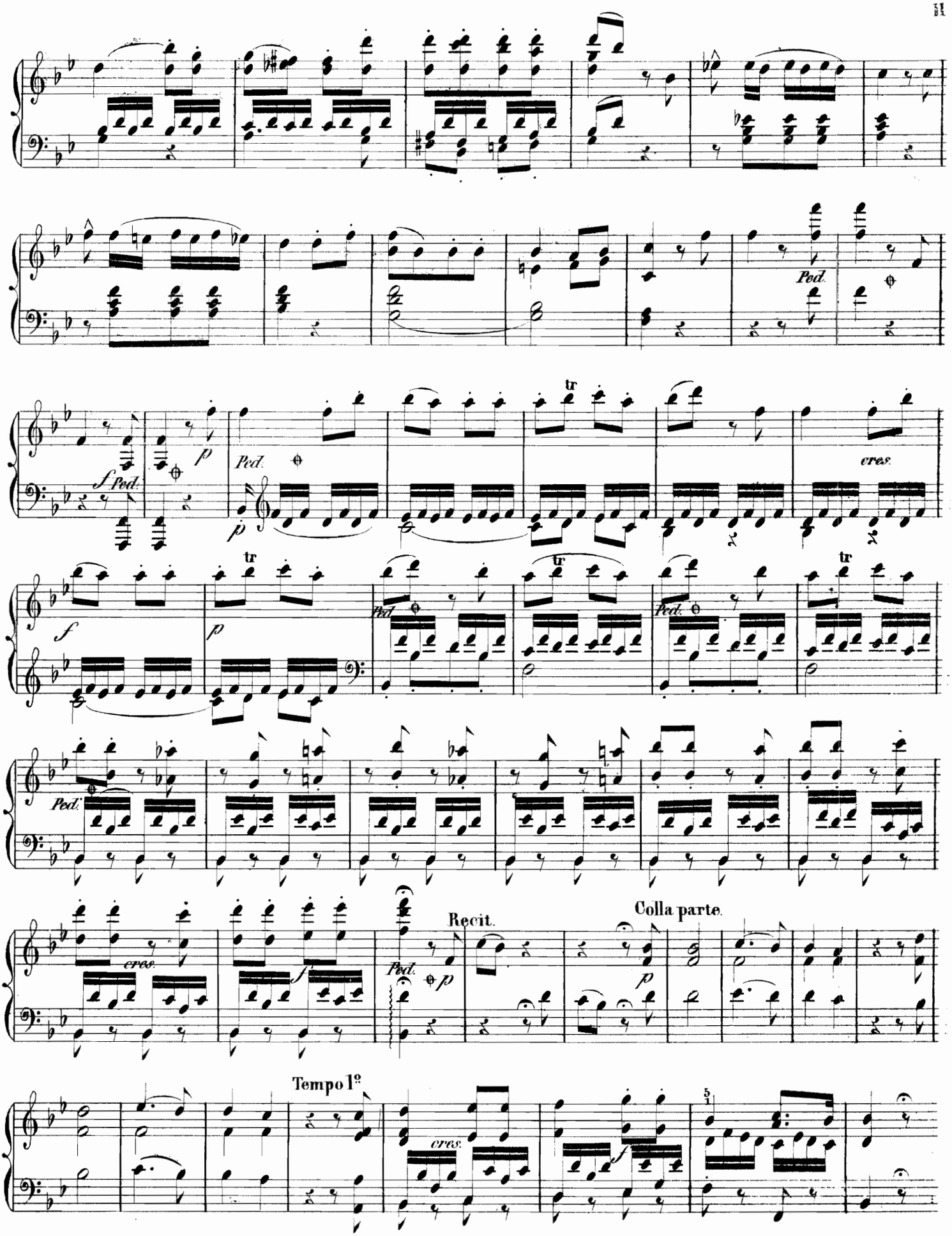
Ped.
sf Ped.
p
tr
cres.
f
Recit.
Colla parte.
Tempo 1º

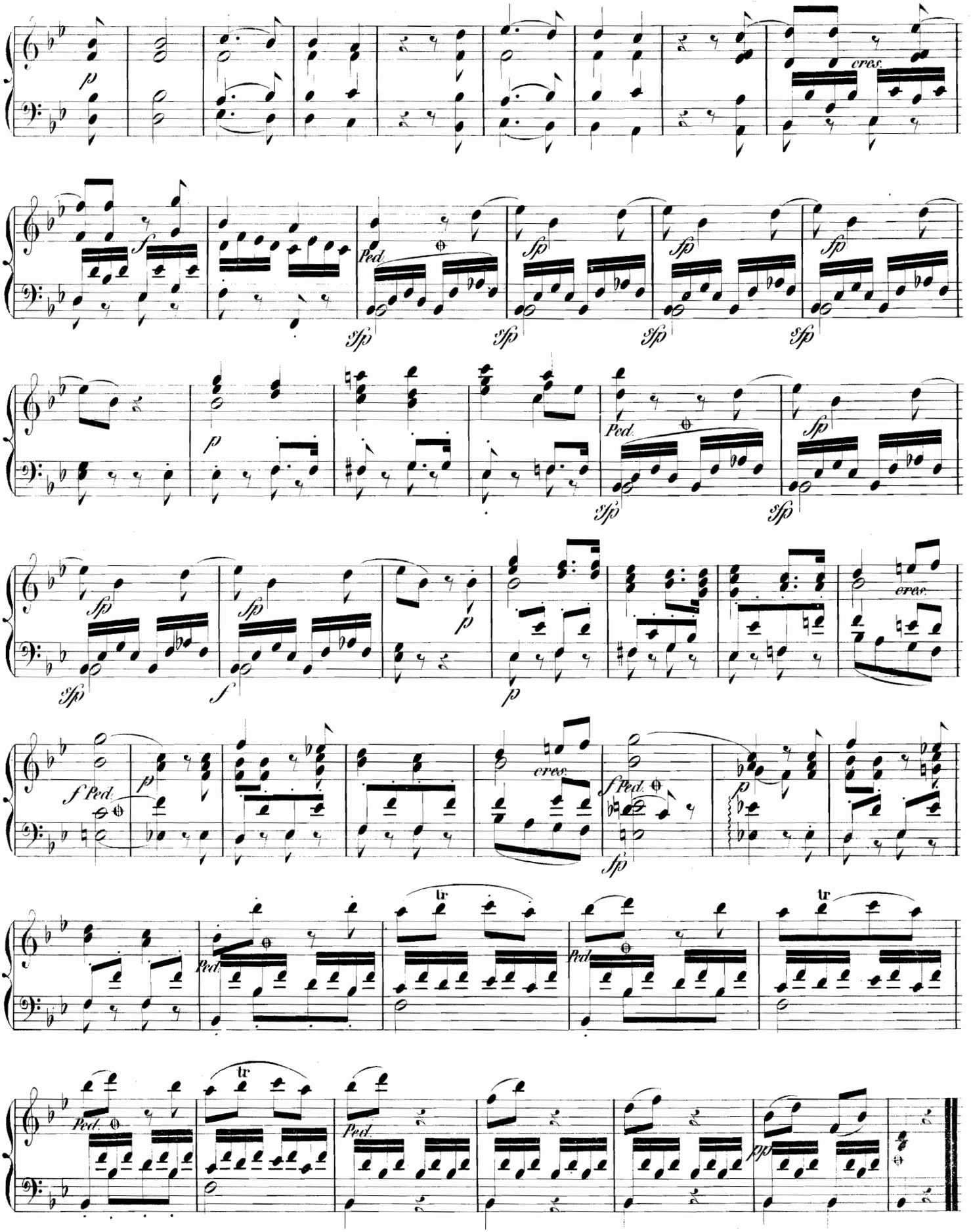
p
cres.
f
Ped.
sfp
p
f Ped.
tr
pp

Arietta. { *Se vuol ballar il Signore.* / *Will einst das Gräflein.*

N° 3.
Allegretto.

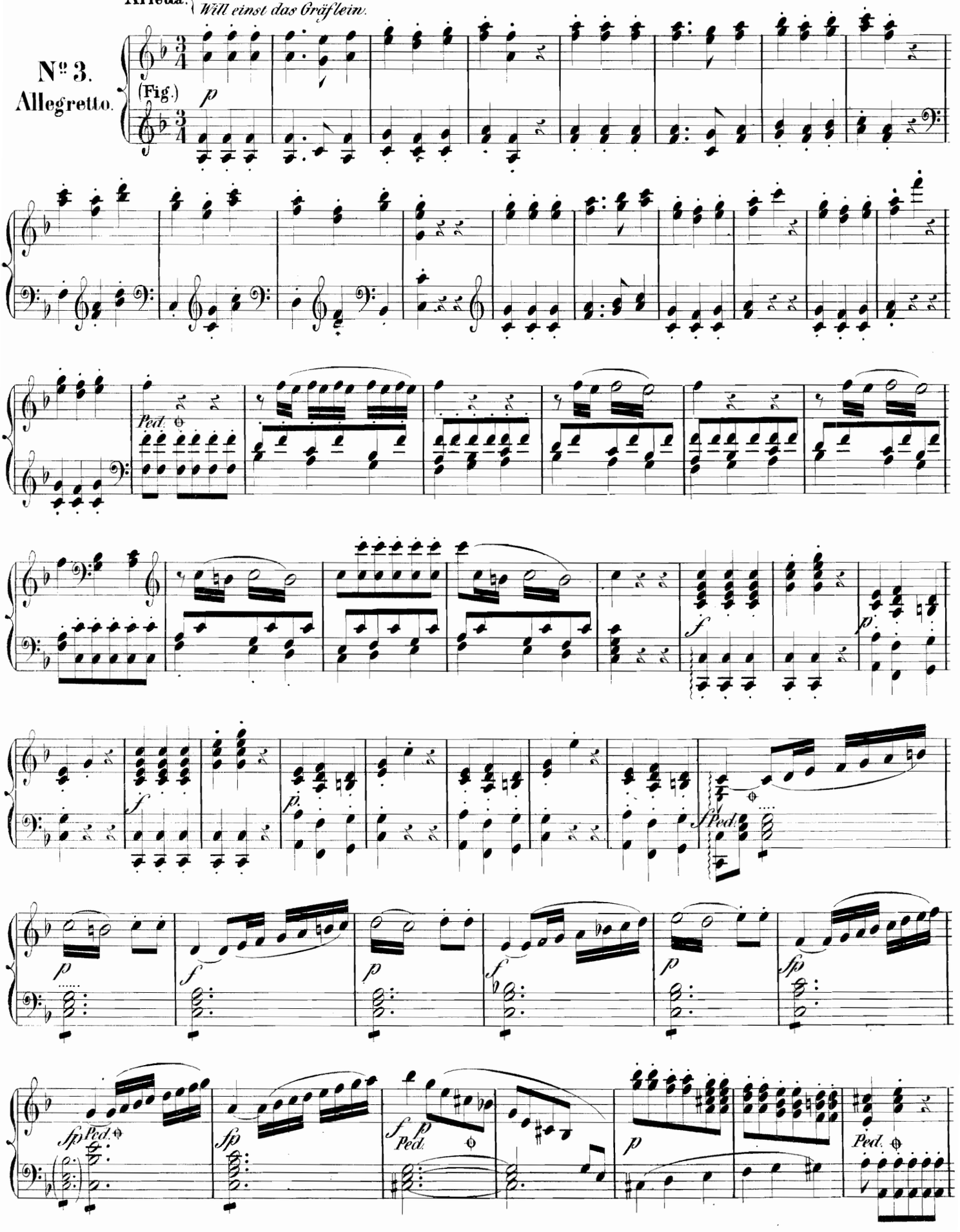

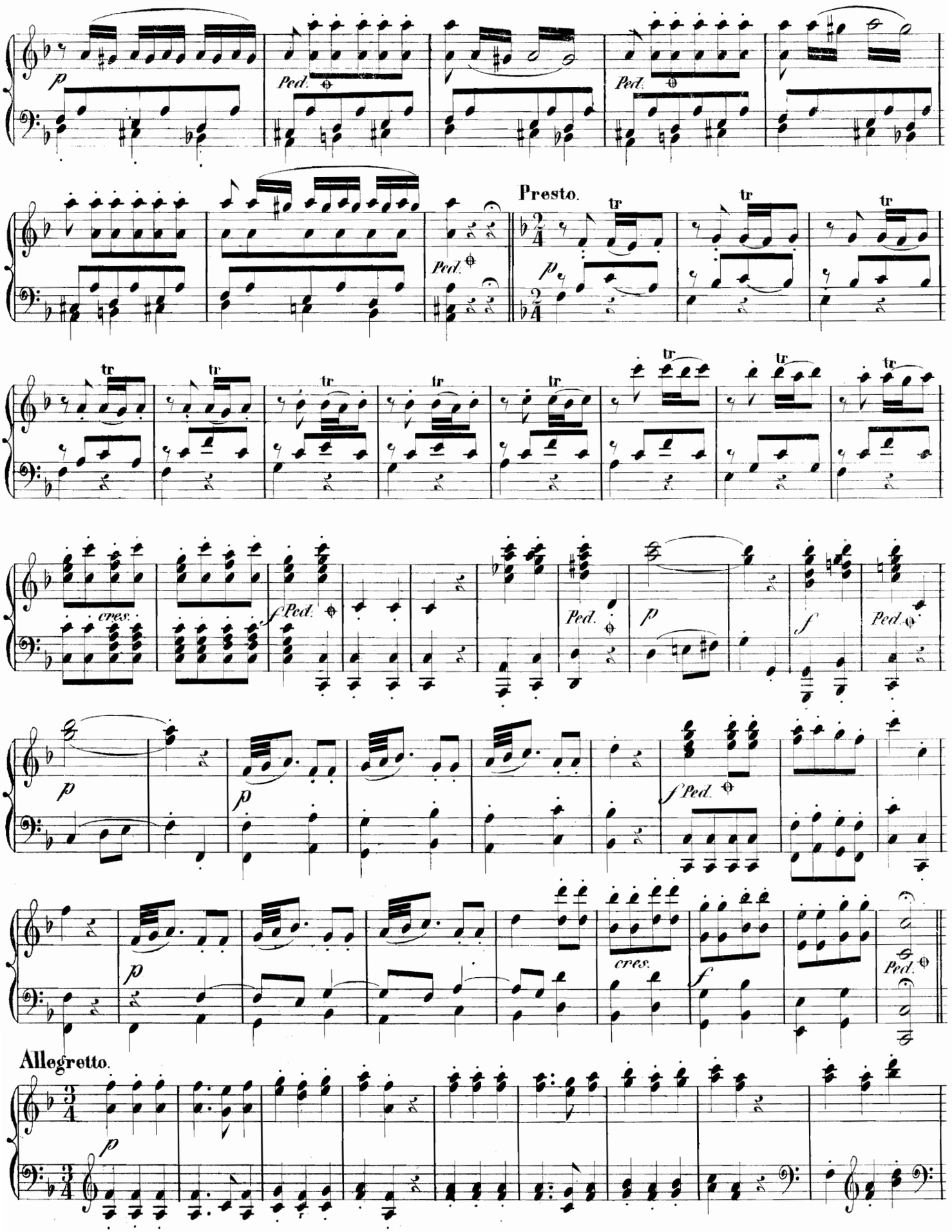
Presto.
Allegretto.

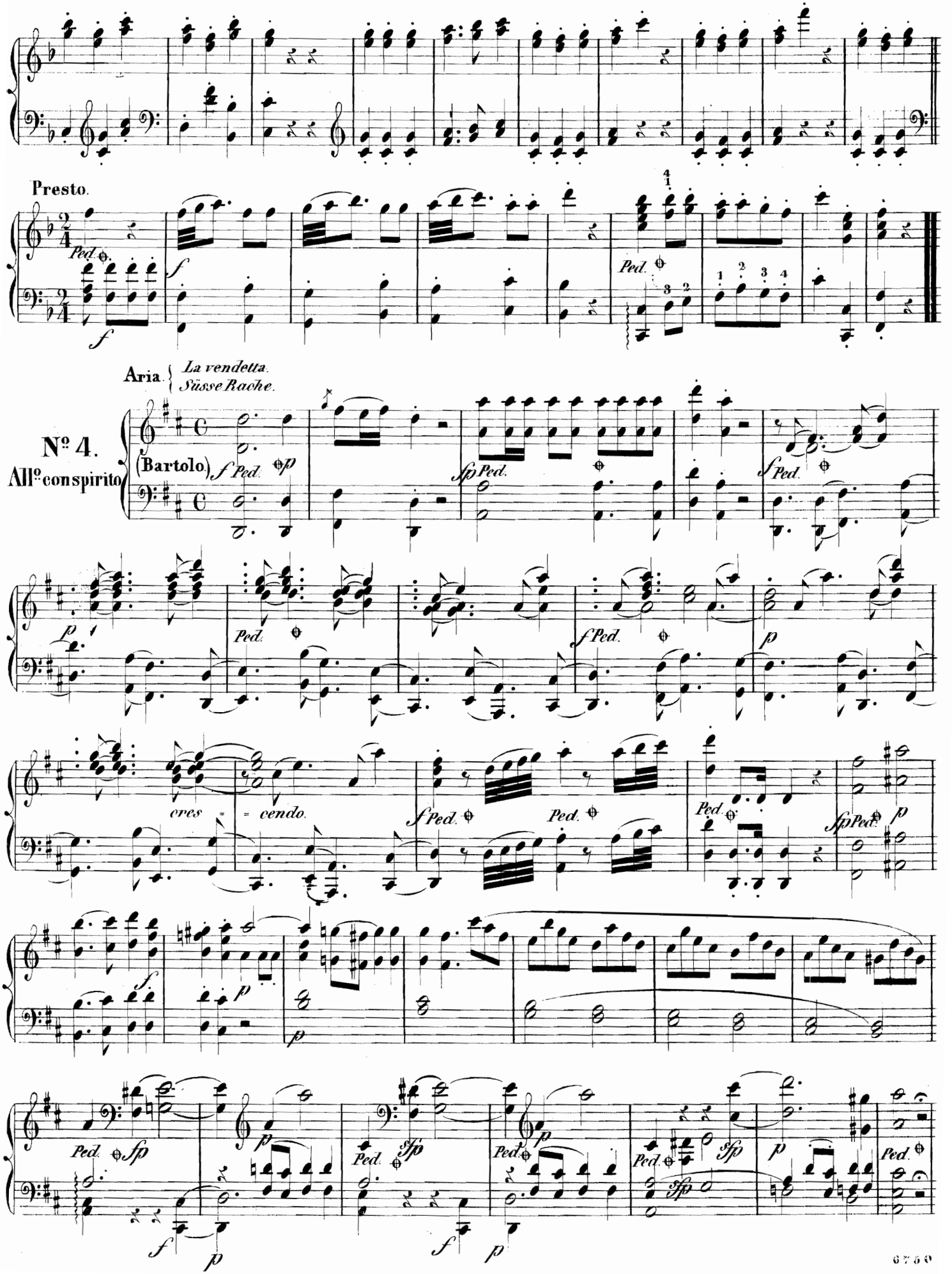
Presto.
Aria. { La vendetta. Süsse Rache.
№ 4.
Allo con spirito
(Bartolo)
cres = = cendo.

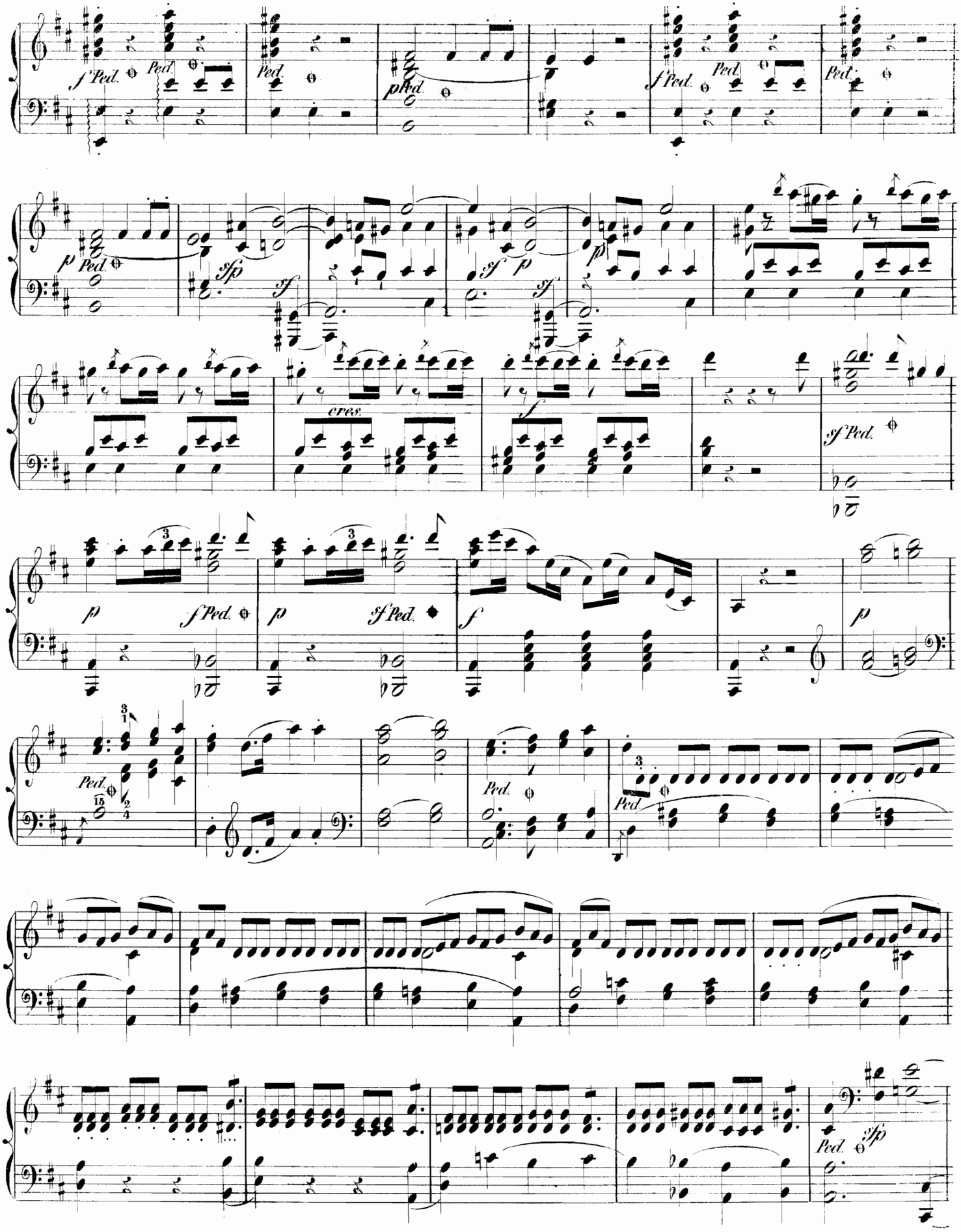
f Ped.
Ped.
Ped.
pPed.
f Ped.
Ped.
Ped.
p
Ped.
sfp
sf
sf
p
sf
p
cres.
f
sf Ped.
p
sf Ped.
p
sf Ped.
f
p
Ped.
Ped.
Ped.
sfp
Ped.

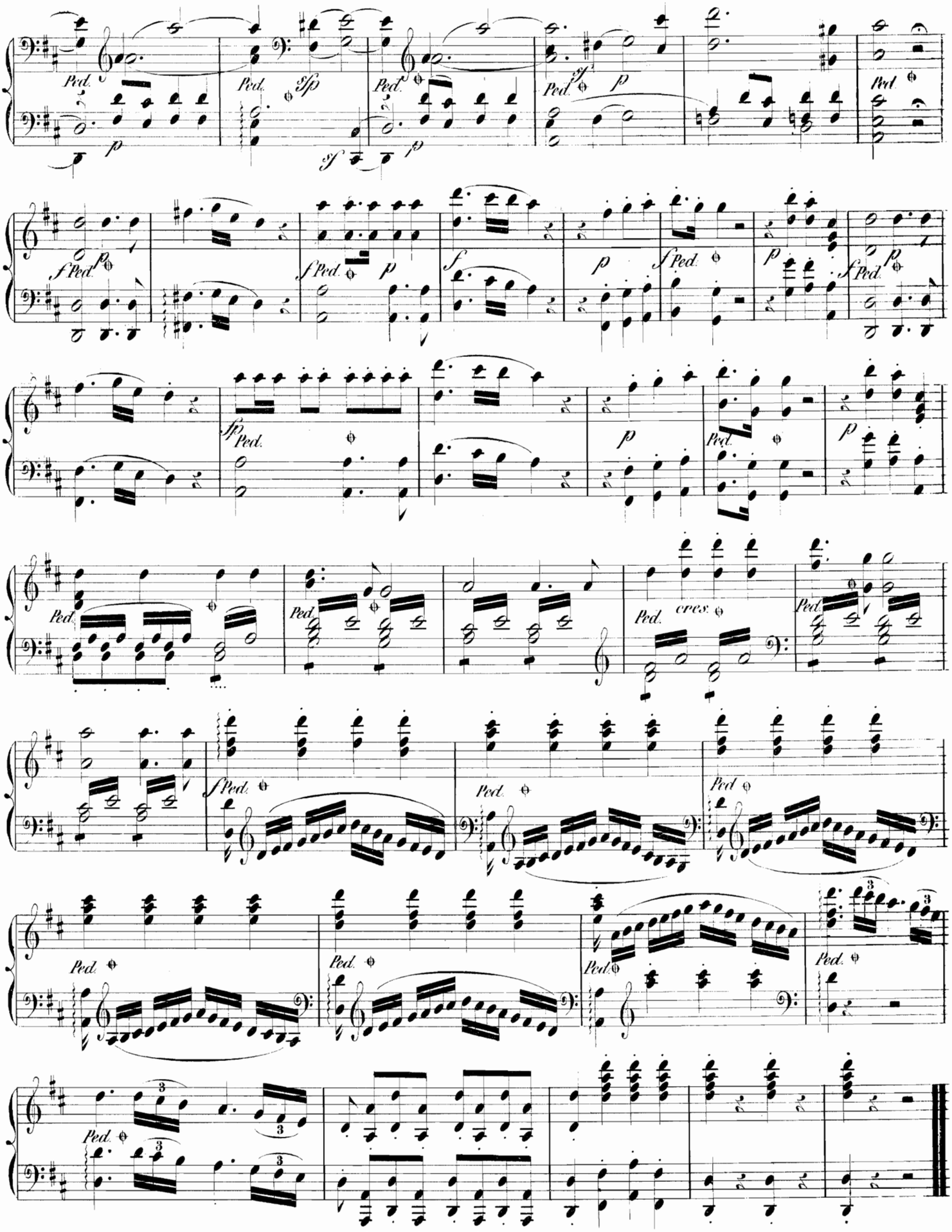
Ped.
sfp
sf
p
f
fp
cres.

Duetto. { *La resti servita, Madama.*
Nur vorwärts, ich bitte Sie.

Nº 5.
Allegro.

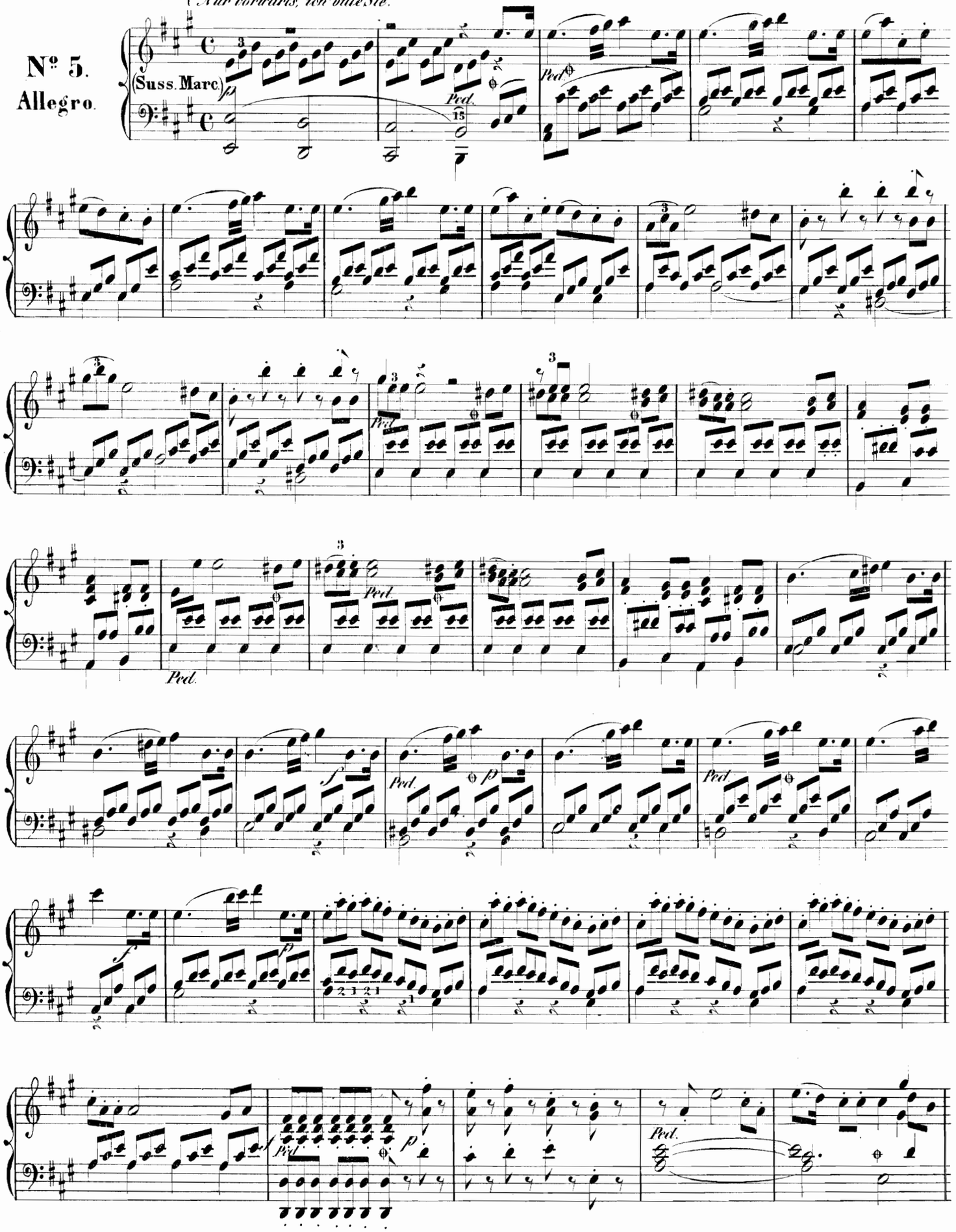

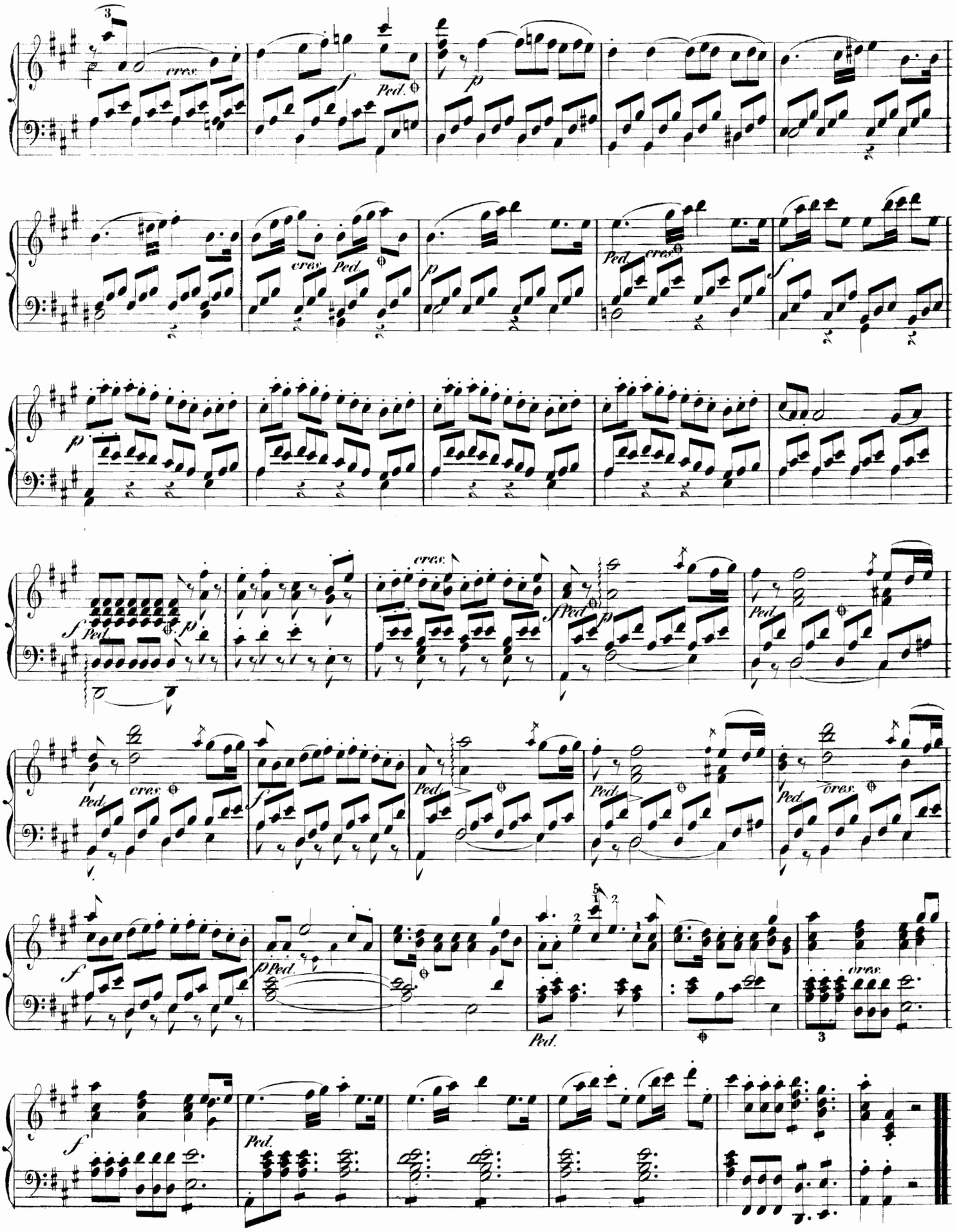
cres.
Ped.
cres.
Ped.
Ped.
cres.
Ped.
cres.
Ped.
Ped.
cres.
Ped.
Ped.
Ped.
cres.
Ped.
Ped.
cres.
Ped.

Aria. { *Non so più cosa son.*
Neue Freuden, neue Schmerzen.

Nº 6.

All^o vivace.

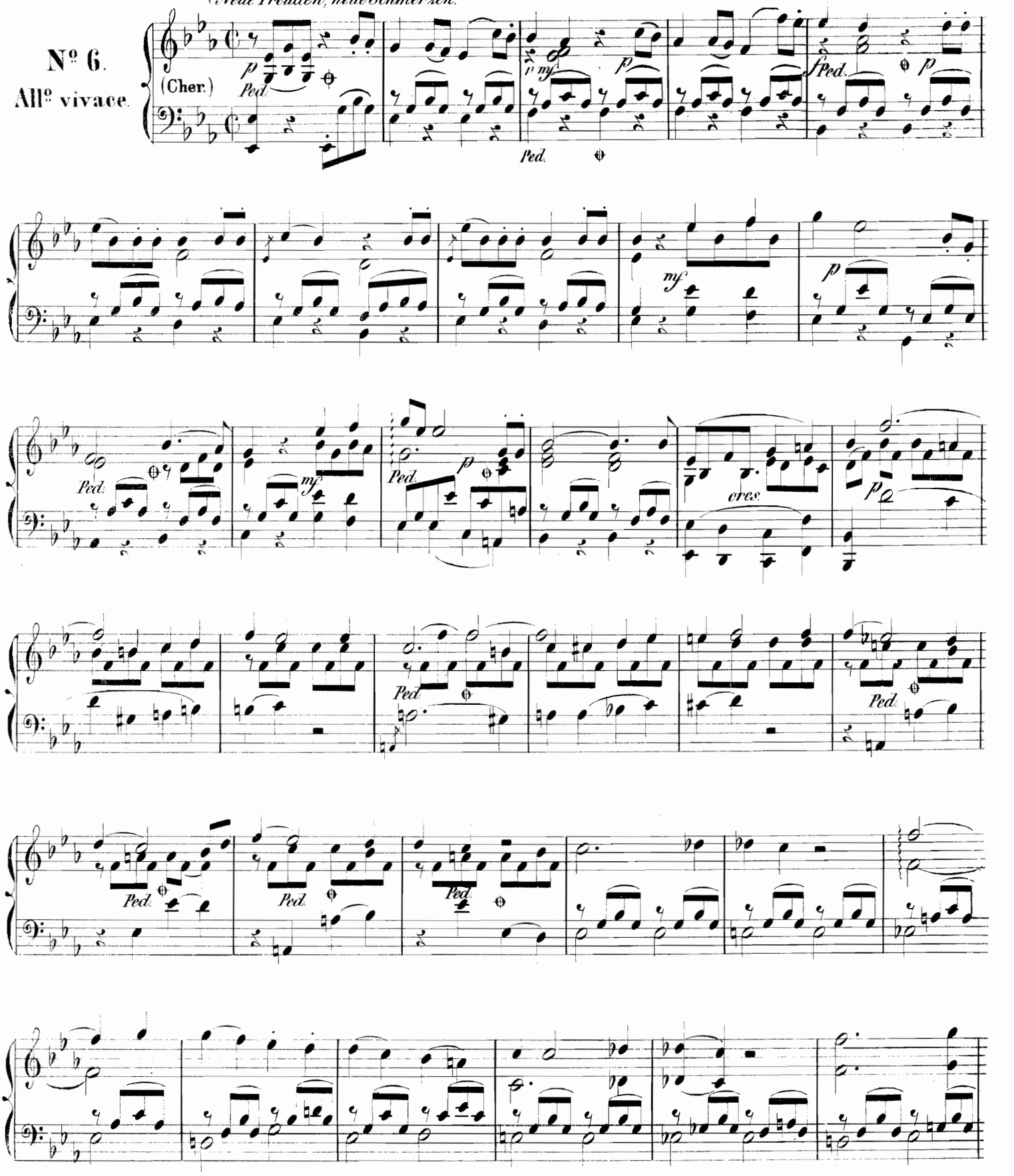

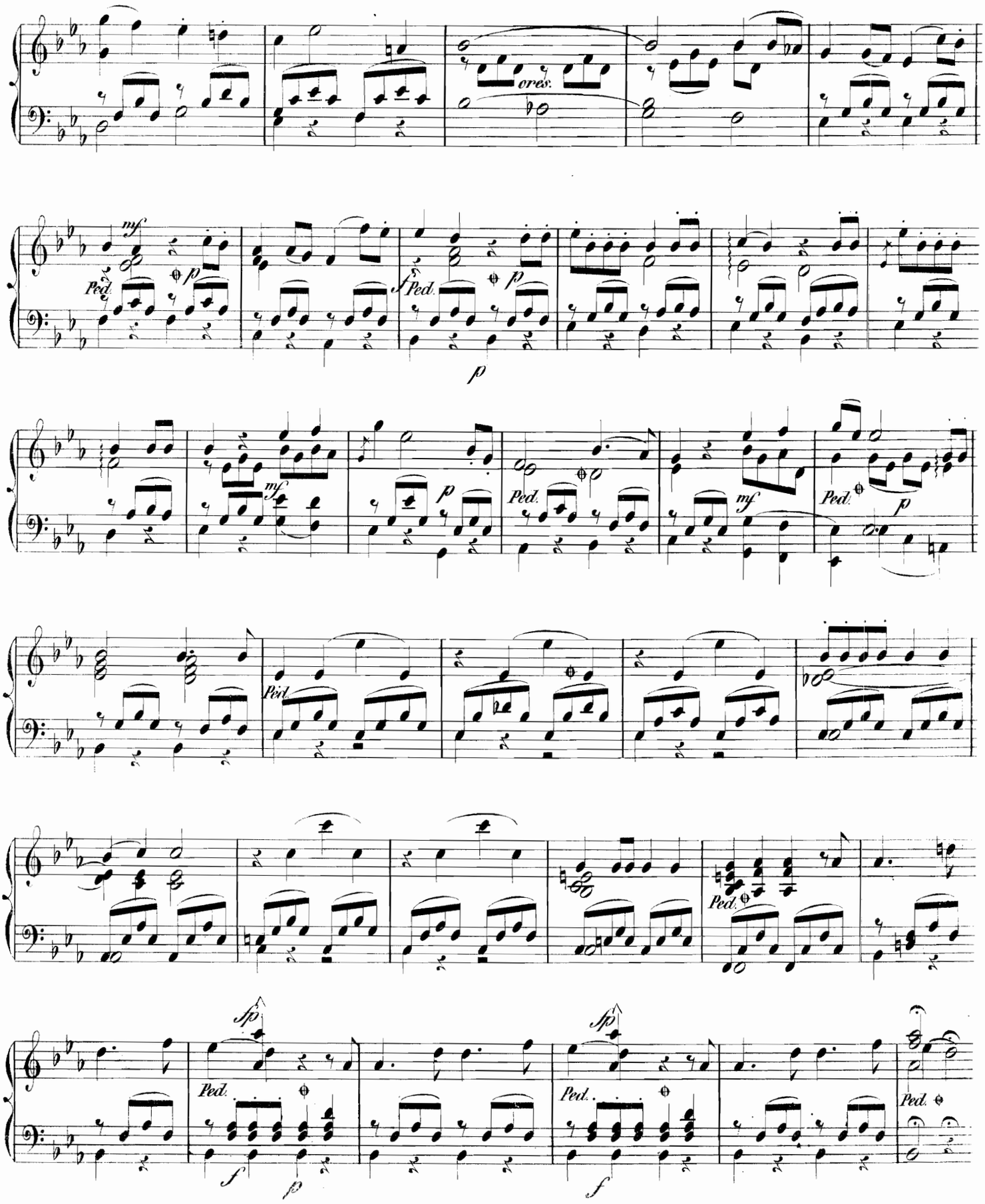
ores.
mf
Ped.
p
f
Ped.
p
p
mf
p
Ped.
mf
Ped.
p
Ped.
Ped.
sfp
Ped.
f
p
sfp
Ped.
f
Ped.

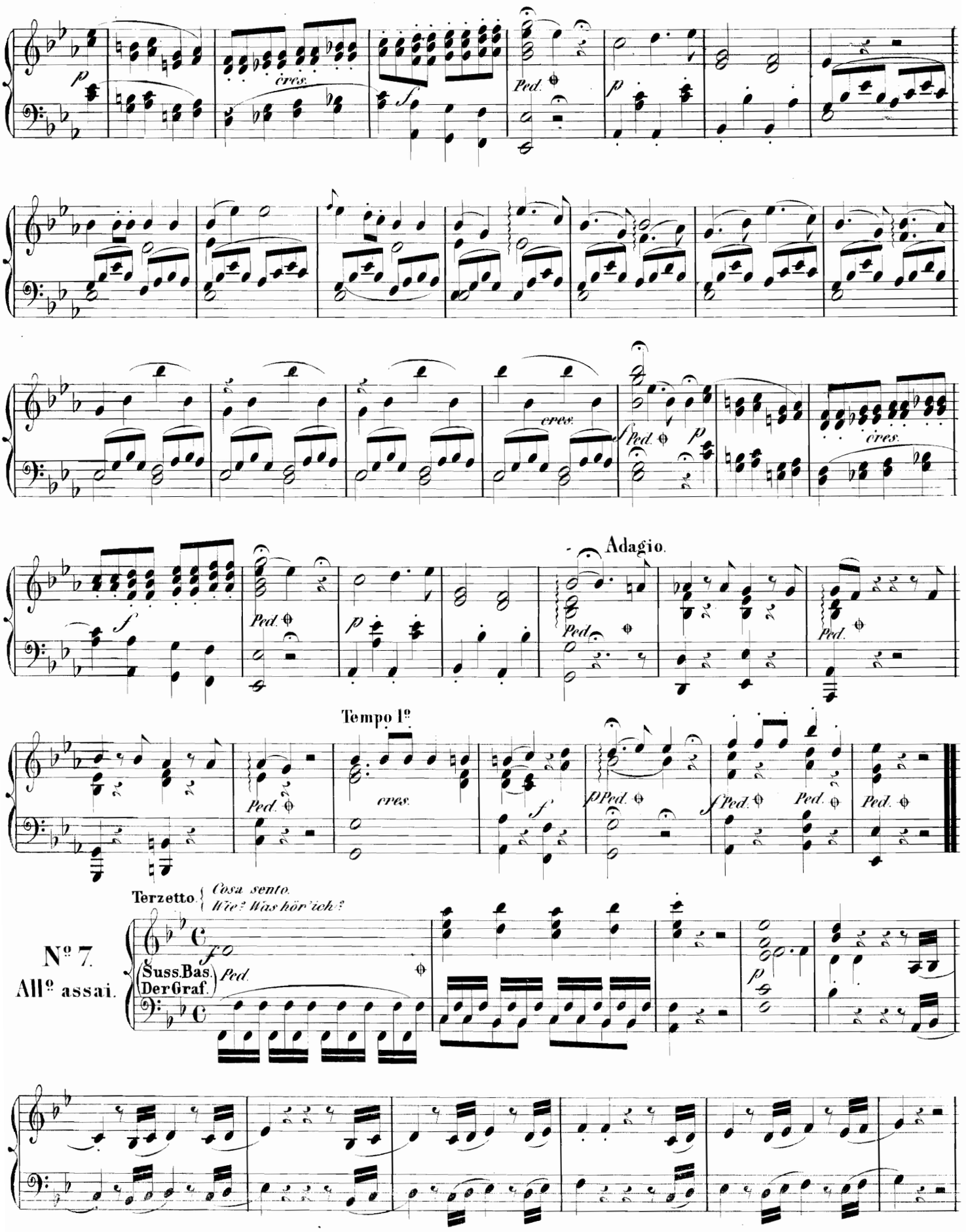
Adagio.
Tempo 1º
Terzetto. { Cosa sento.
Wie? Was hör'ich?
Nº 7.
Allº assai.
(Suss.Bas. Der Graf.)

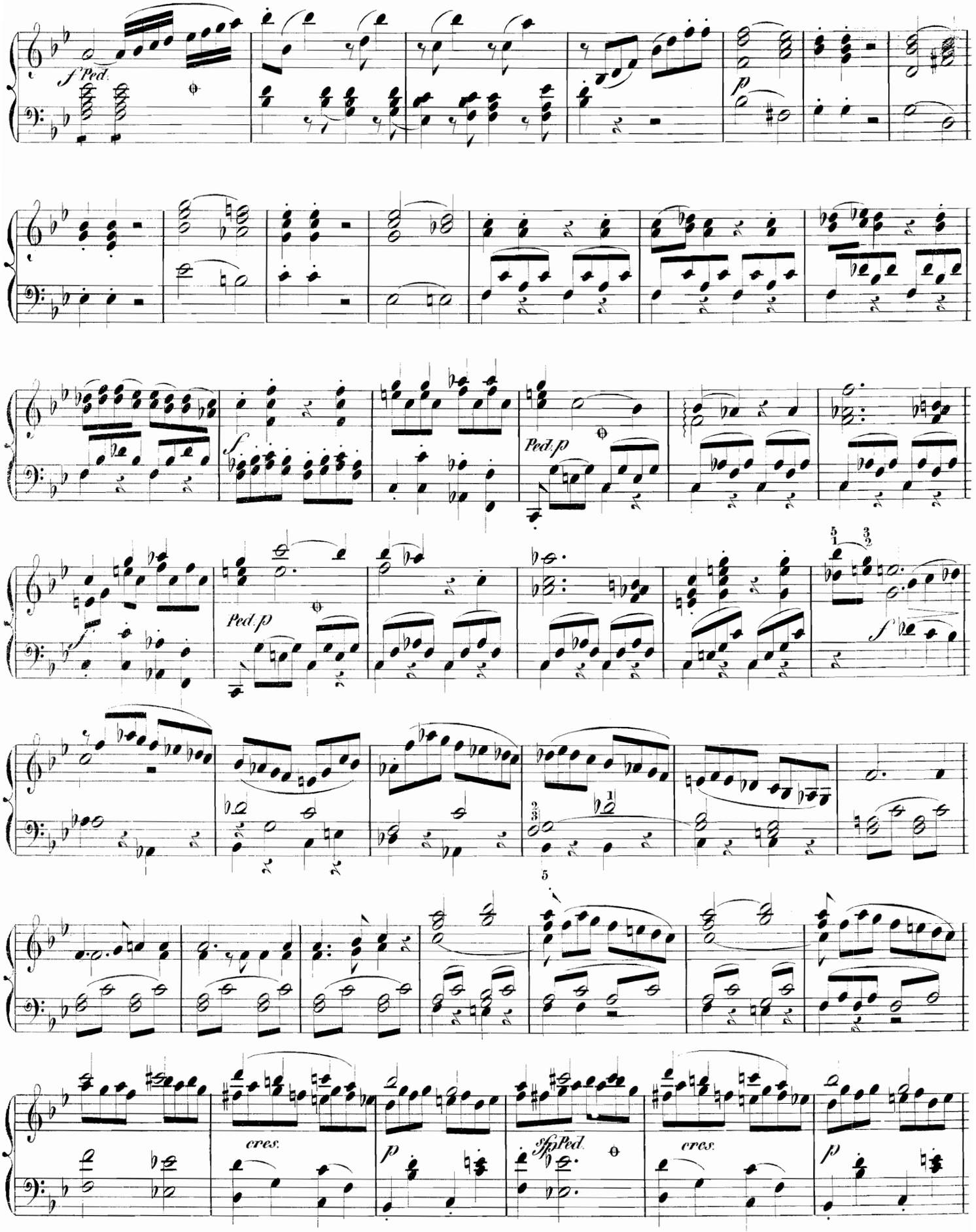
f Ped.
p
f
Ped. p
Ped. p
f
cres.
p
sfp Ped.
cres.
p

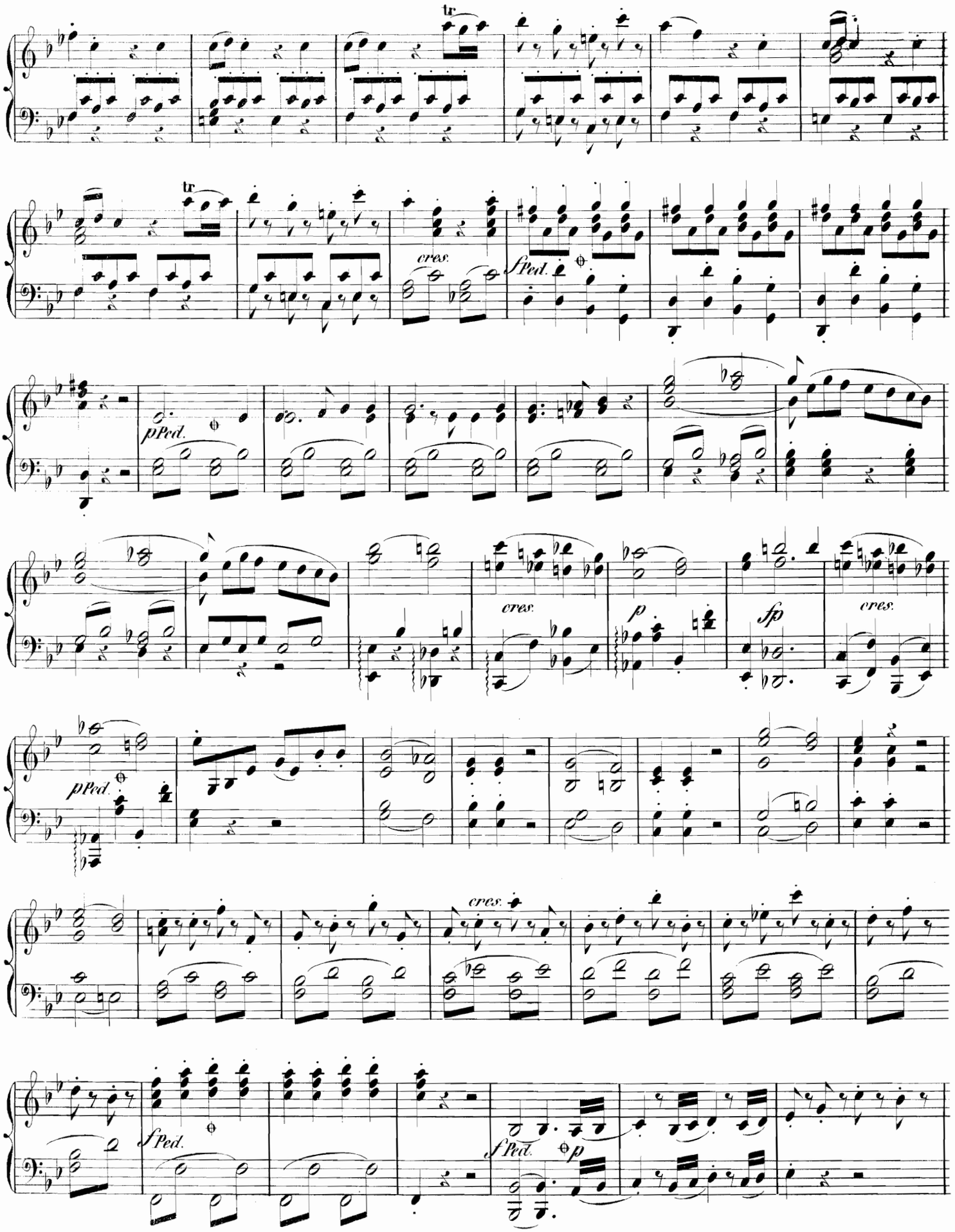
tr
tr
cres.
sf Ped.
p Ped.
cres.
p
sf
cres.
p Ped.
cres.
sf Ped.
sf Ped.
p

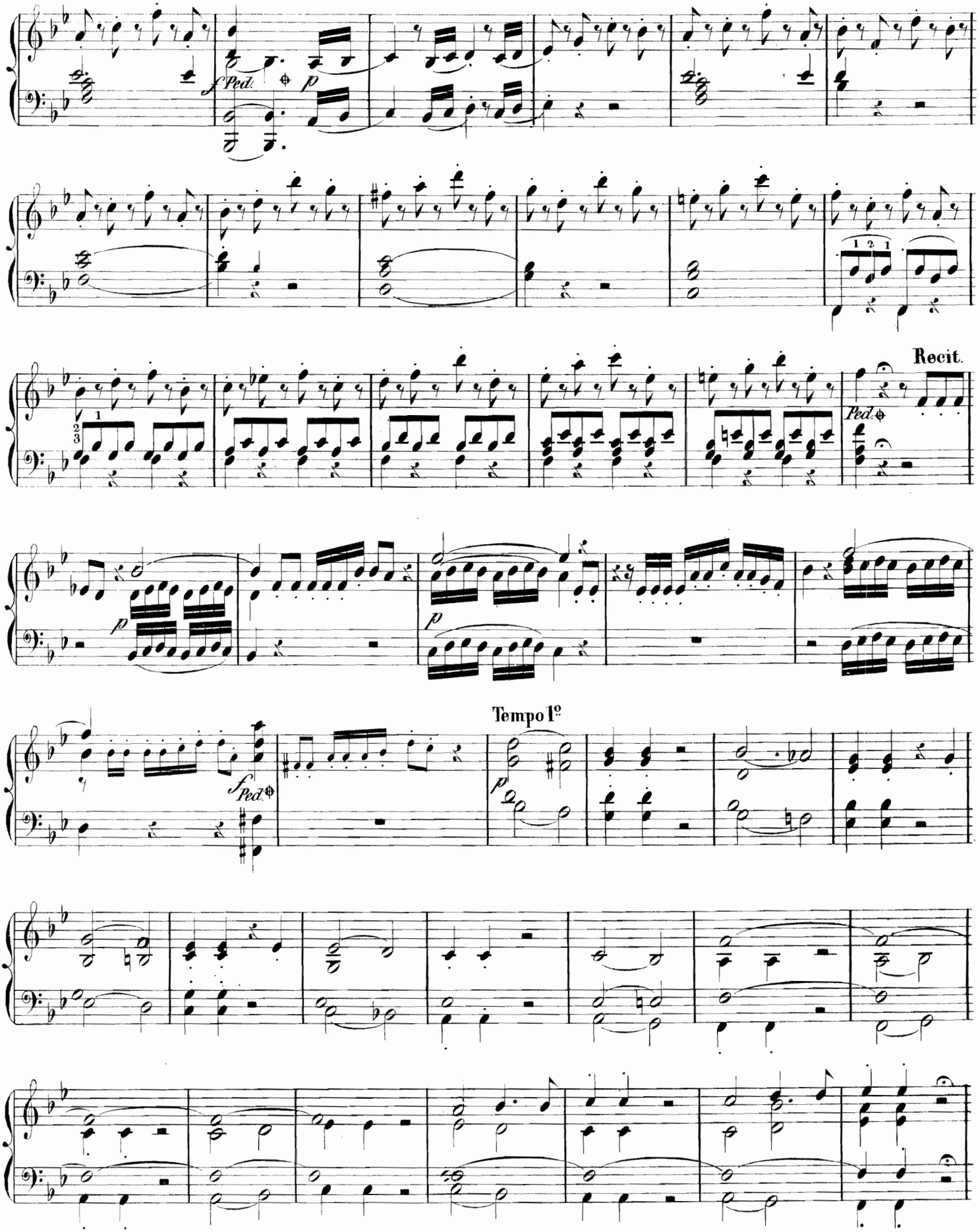
Ped.
Recit.
Ped.
Tempo 1º
Ped.

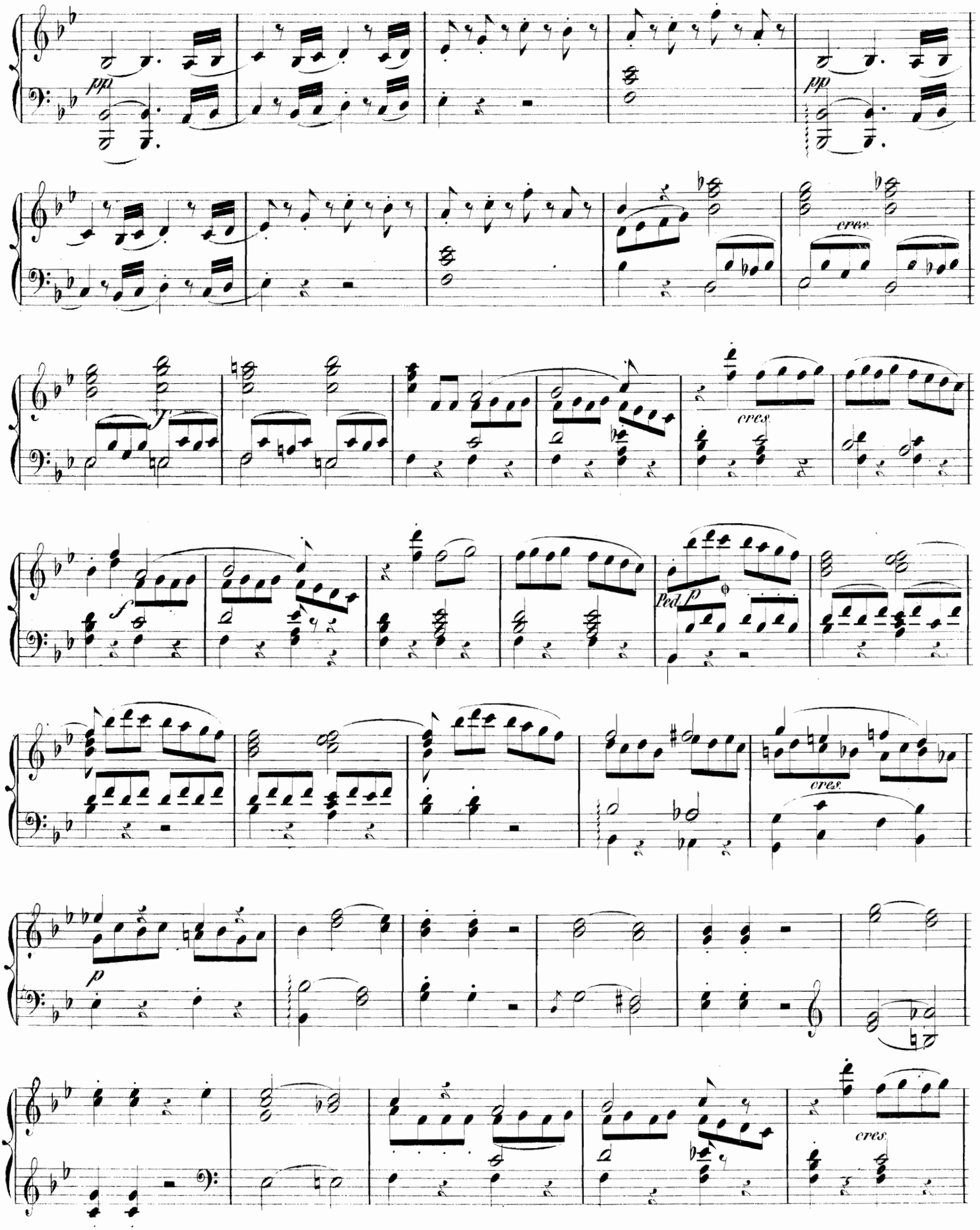
pp
pp
cres.
f
cres.
f
Ped. p
cres.
p
cres.

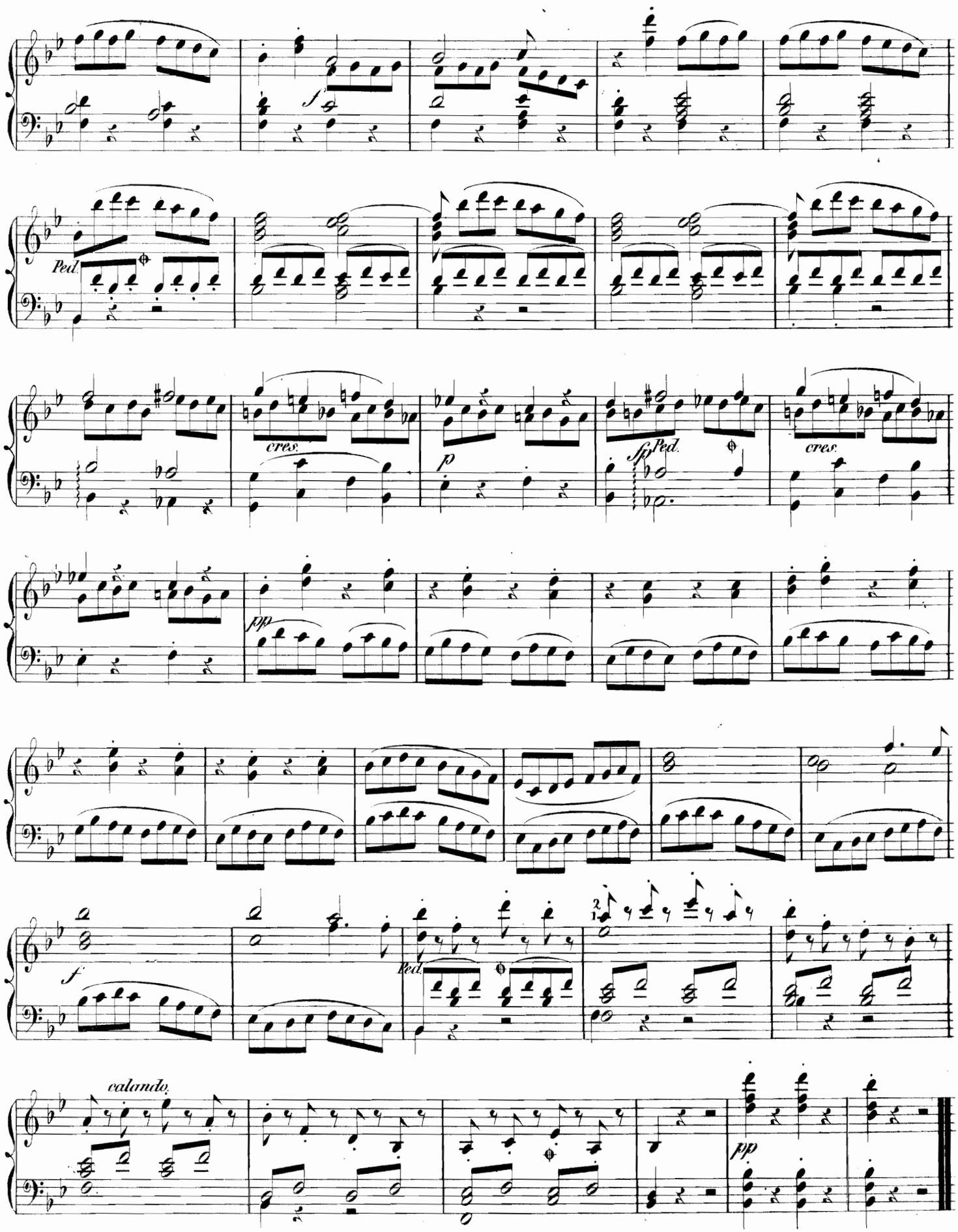
Ped.
cres.
p
sfp Ped.
cres.
pp
f
Ped.
2
1
calando.
pp

Coro. { *Giovani liete.* / *Muntere Jugend.*

Nº 8.

Allegro.

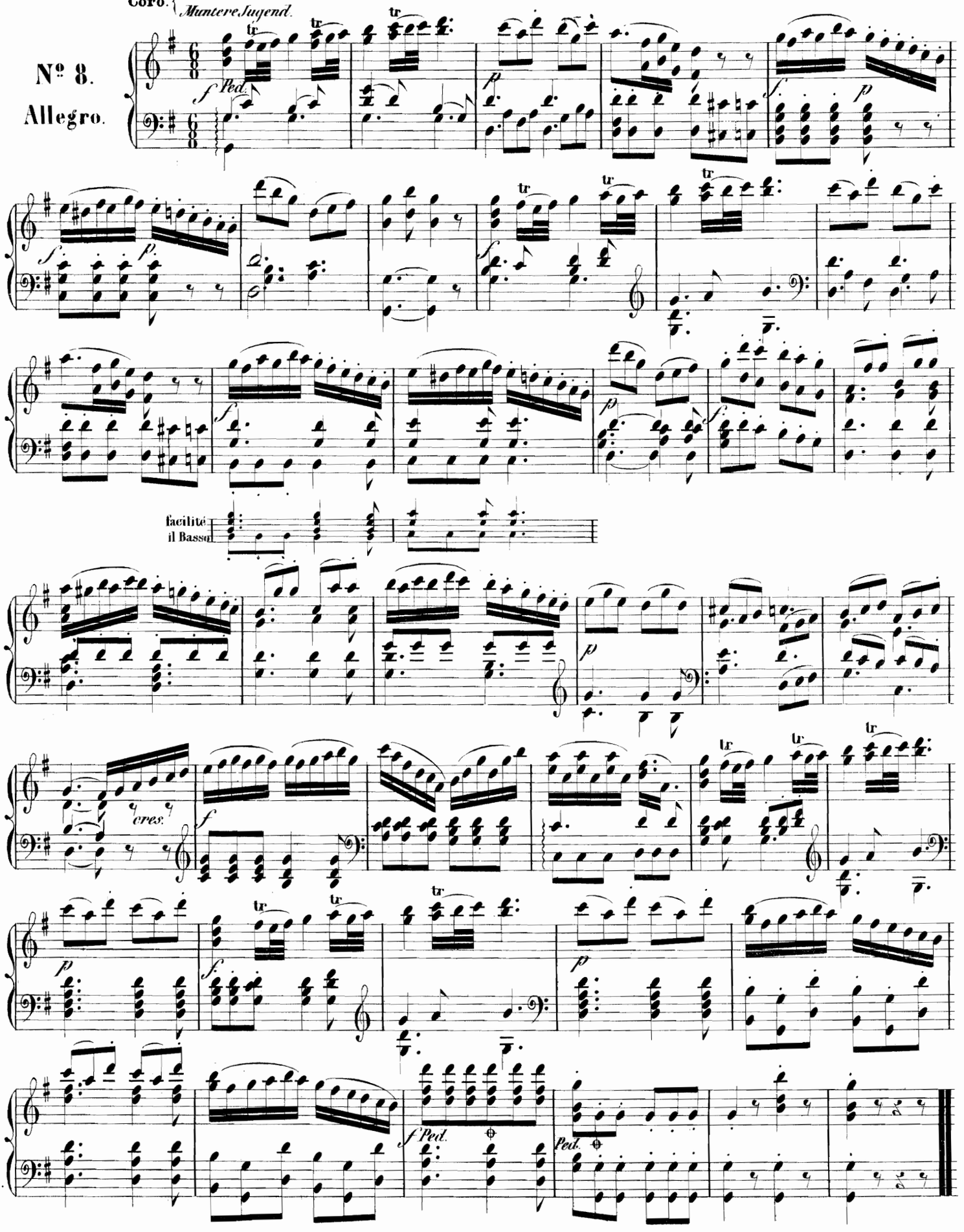

Aria. { *Nè andrai farfallon.*
Nun vergiſs, leises Flehn.

Nº 9.
Allegro.

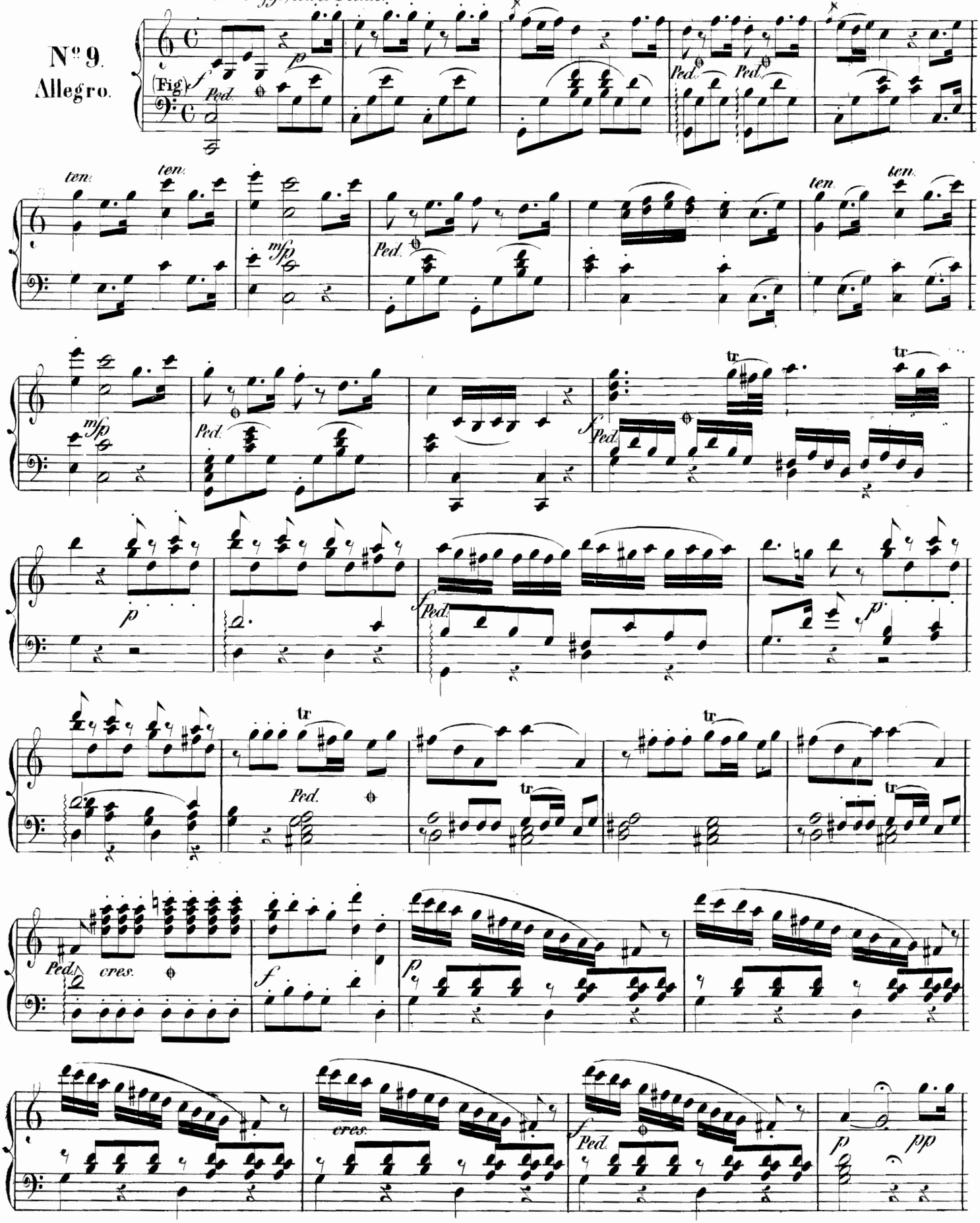

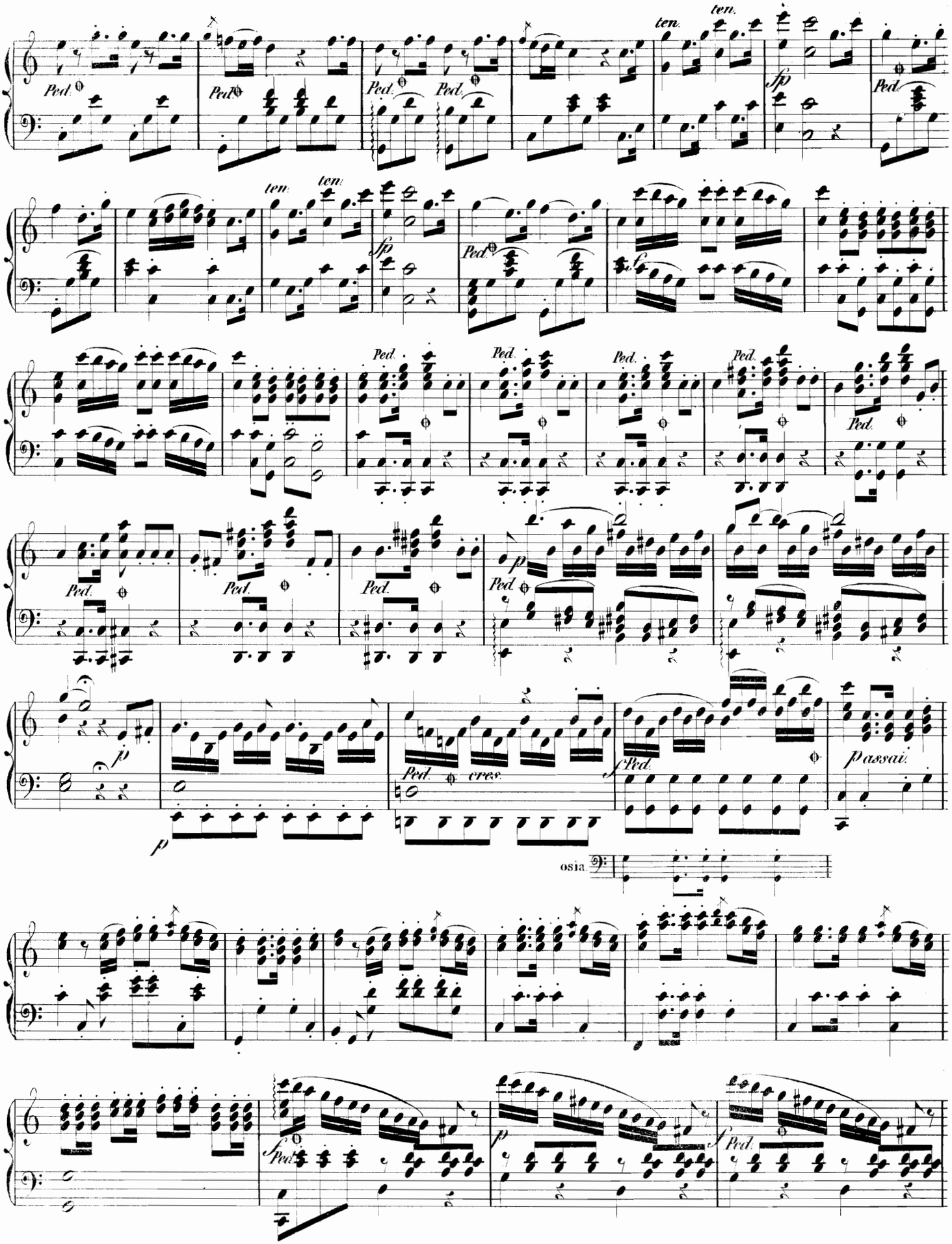
ten.
ten.
Ped.
fp
f
p
cres.
p assai.
osia.

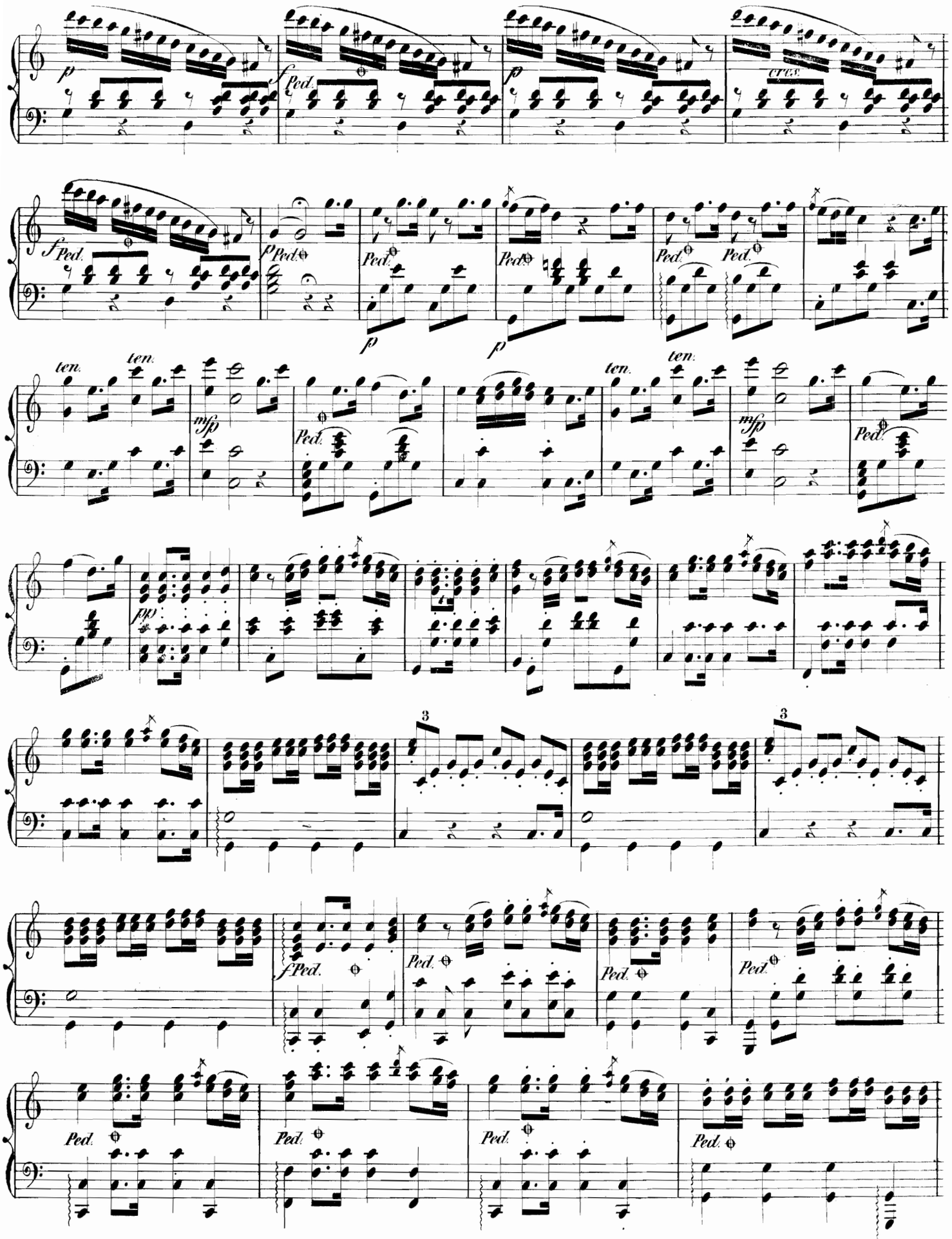
p
f Ped.
cresc.
ten.
mfp
pp
3

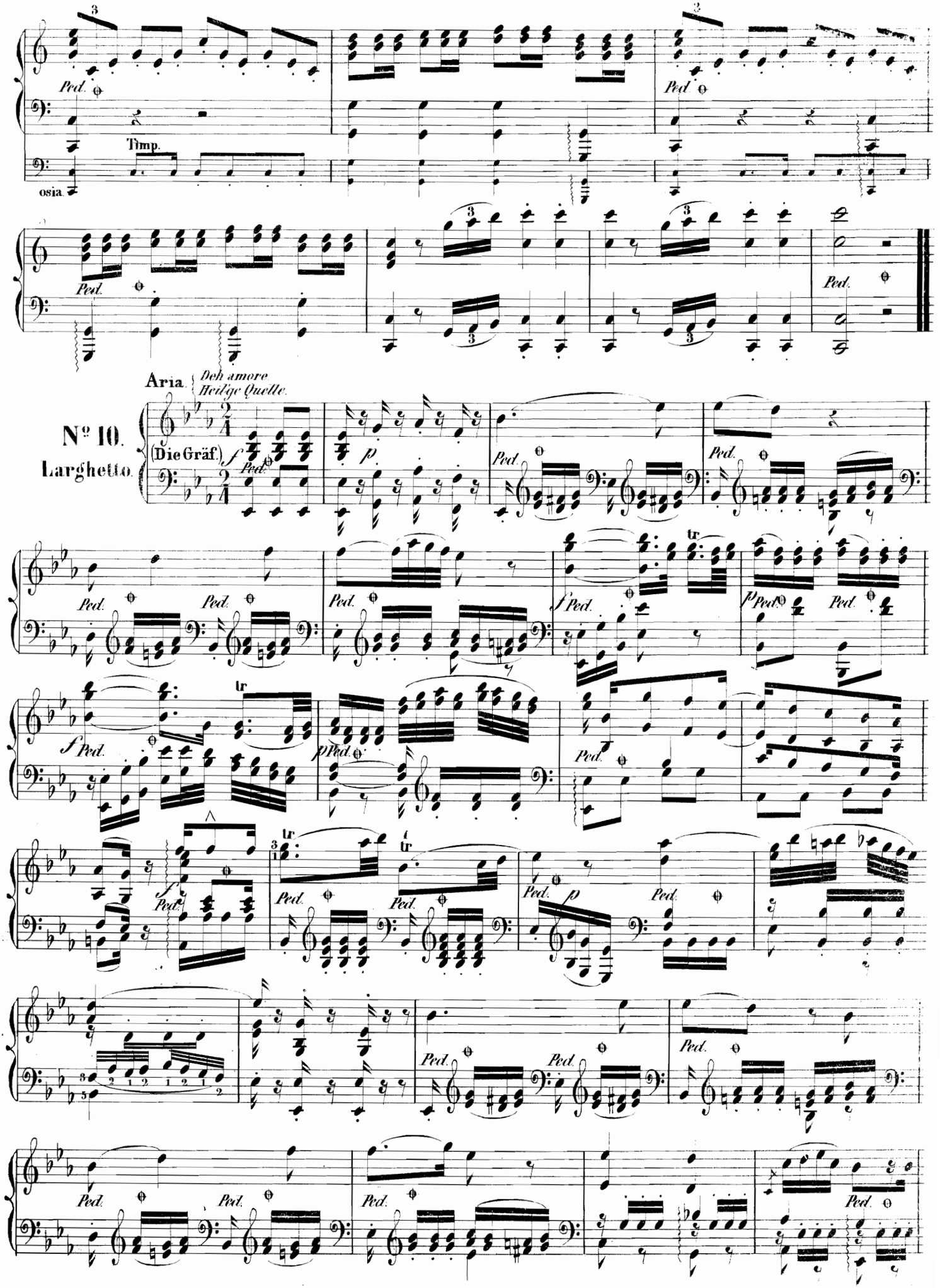
Timp.
osia.
Aria.
Deh amore
Heil'ge Quelle.
№ 10.
Larghetto.
(Die Gräf.)

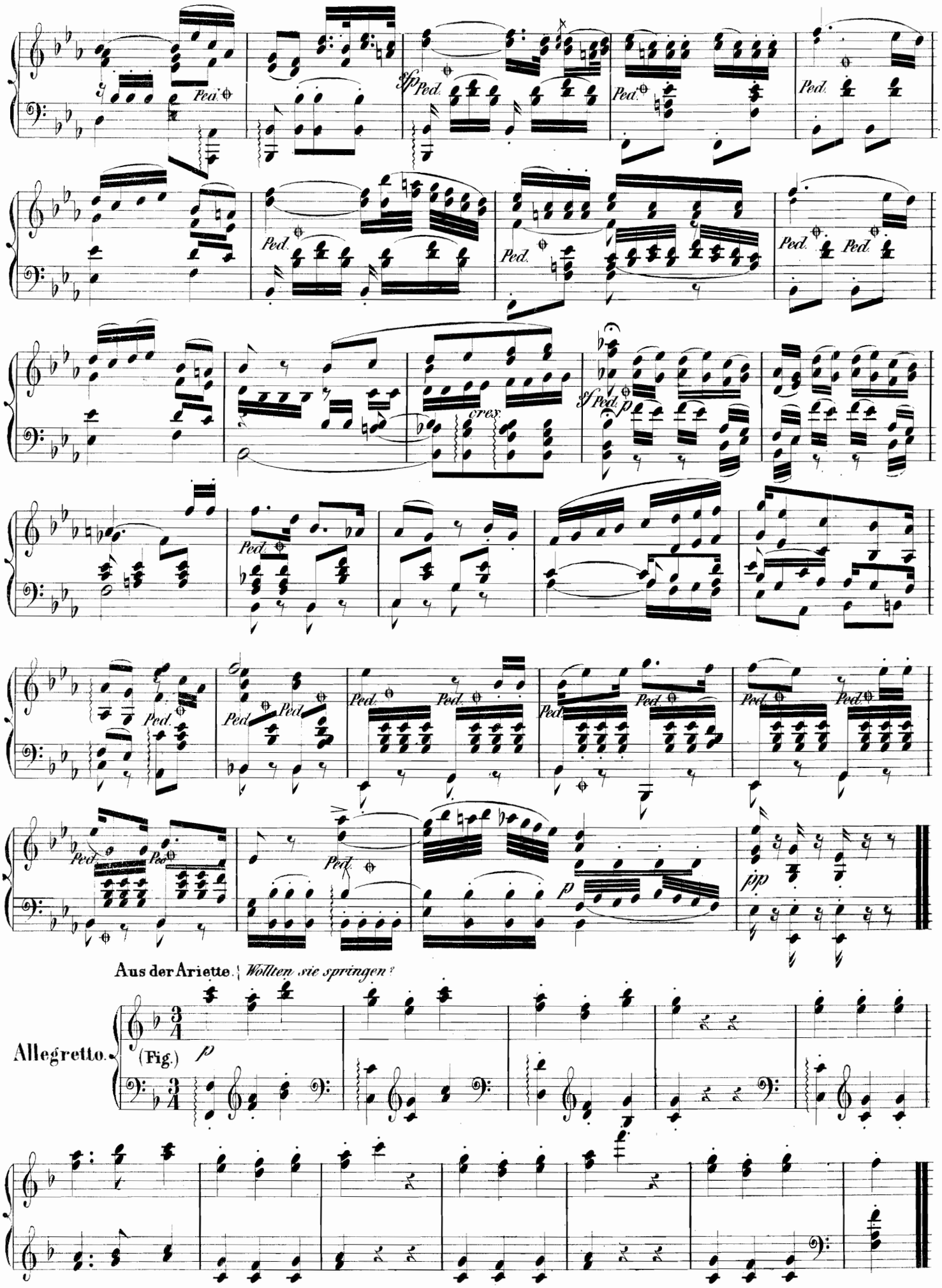
Ped.
sfp
cresc.
sf
p
pp
Aus der Ariette. { Wollten sie springen?
Allegretto.
(Fig.)

Aria { *Voi che sapete.* / *Ihr, die ihr Triebe.*

N° 11.
Andante
con moto.

(Cherub.) *p dol.*

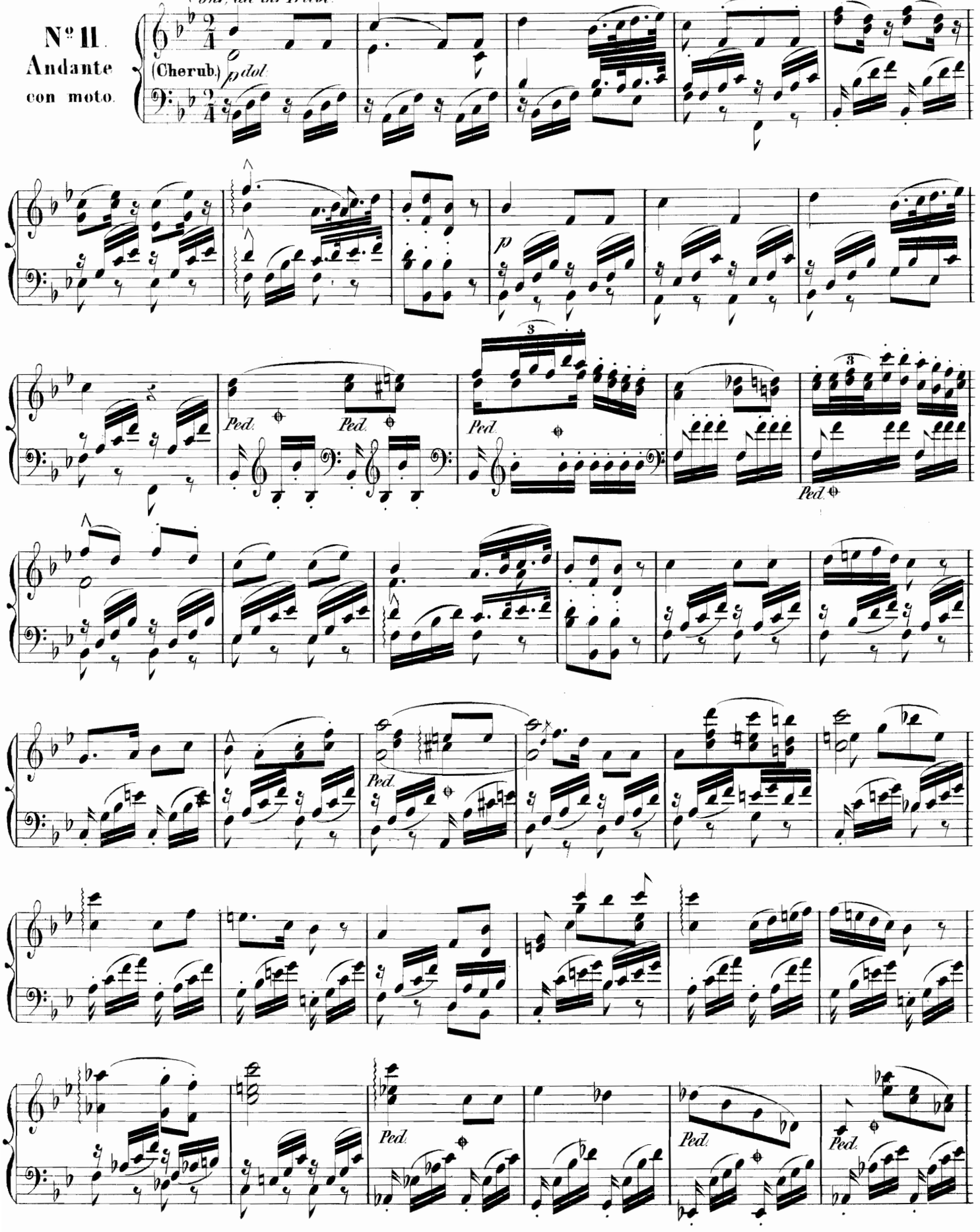

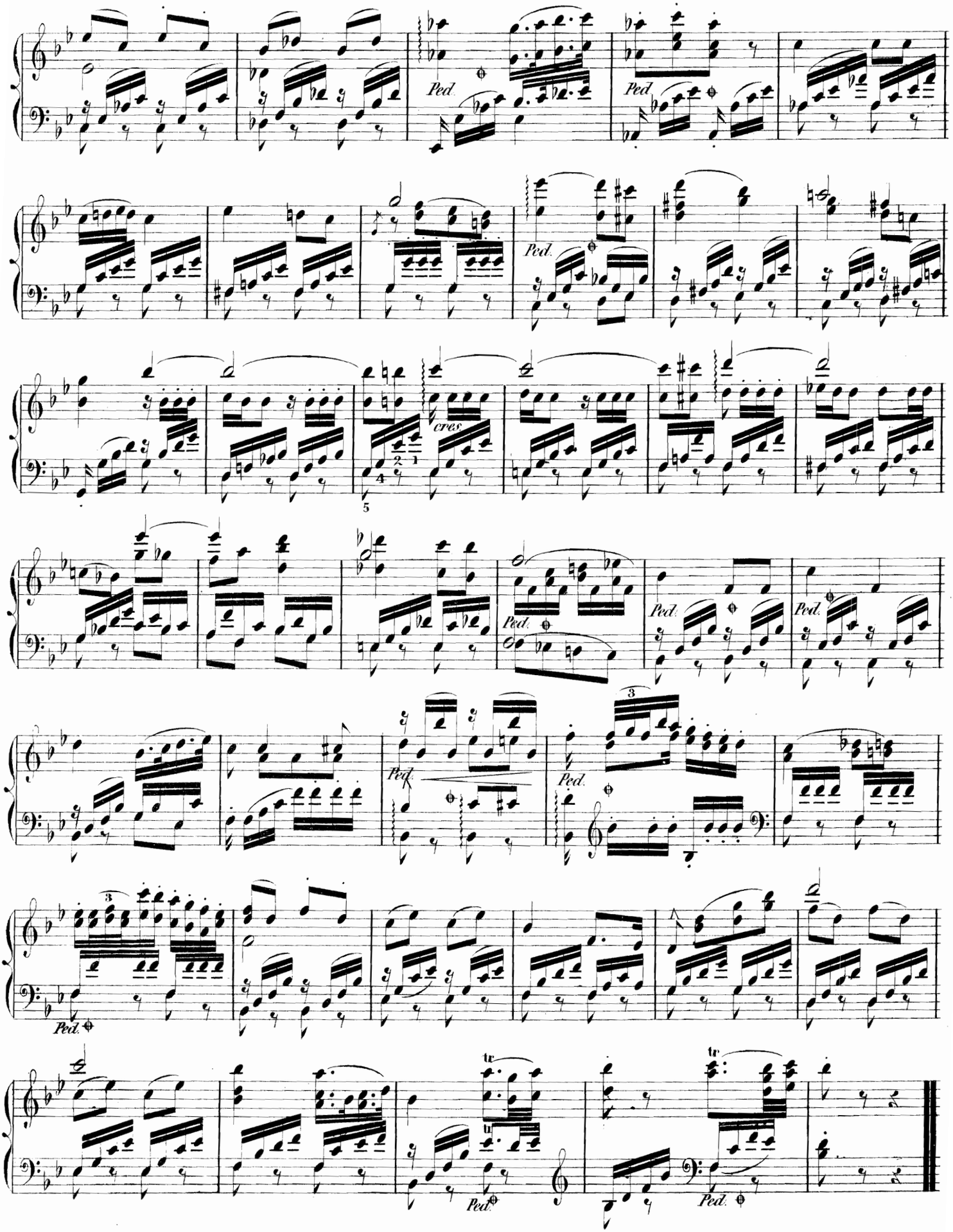
Ped.
cres.
tr

Aria. { *Venite.* / *Komm näher.*

Nº 12.

Allegretto.

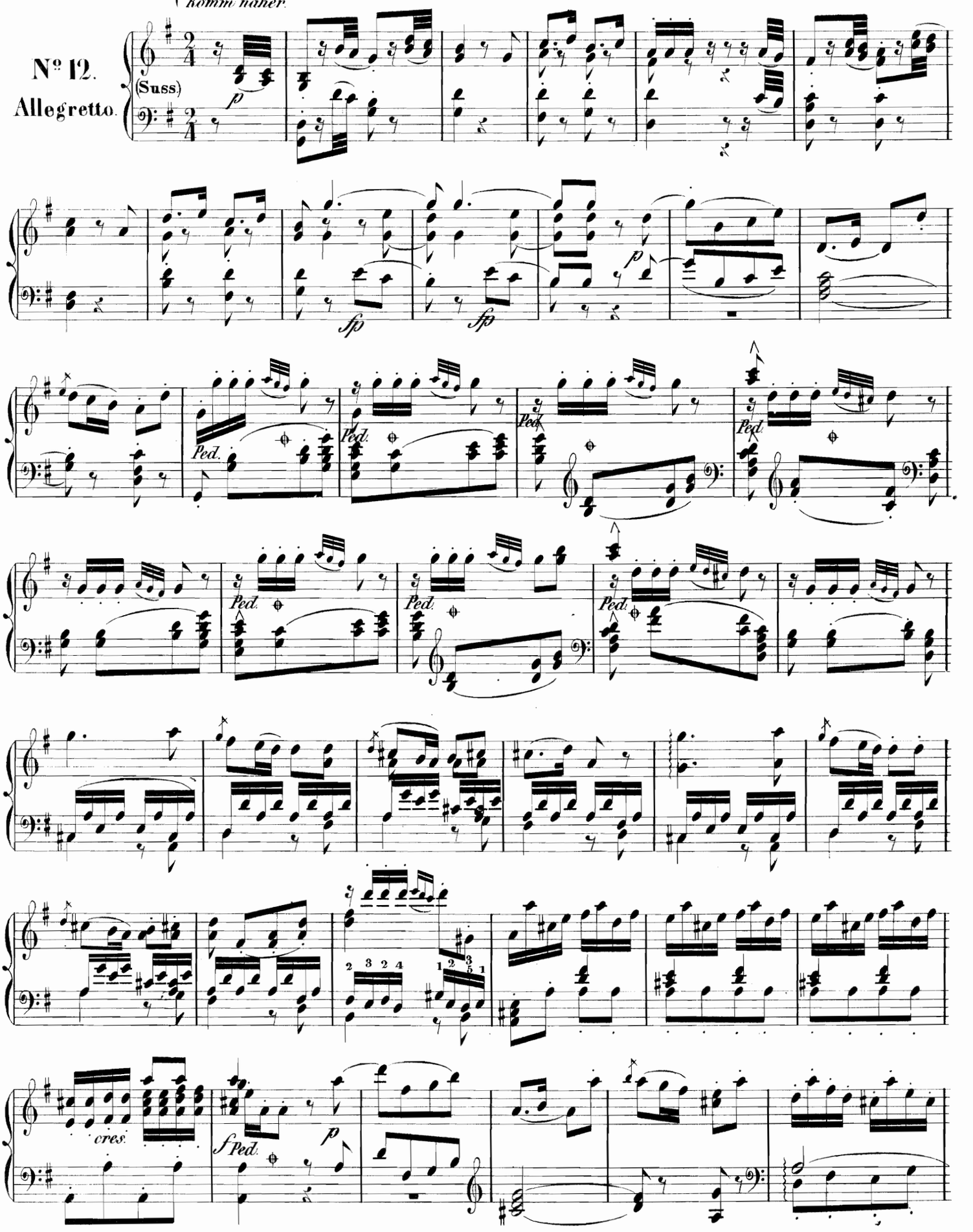

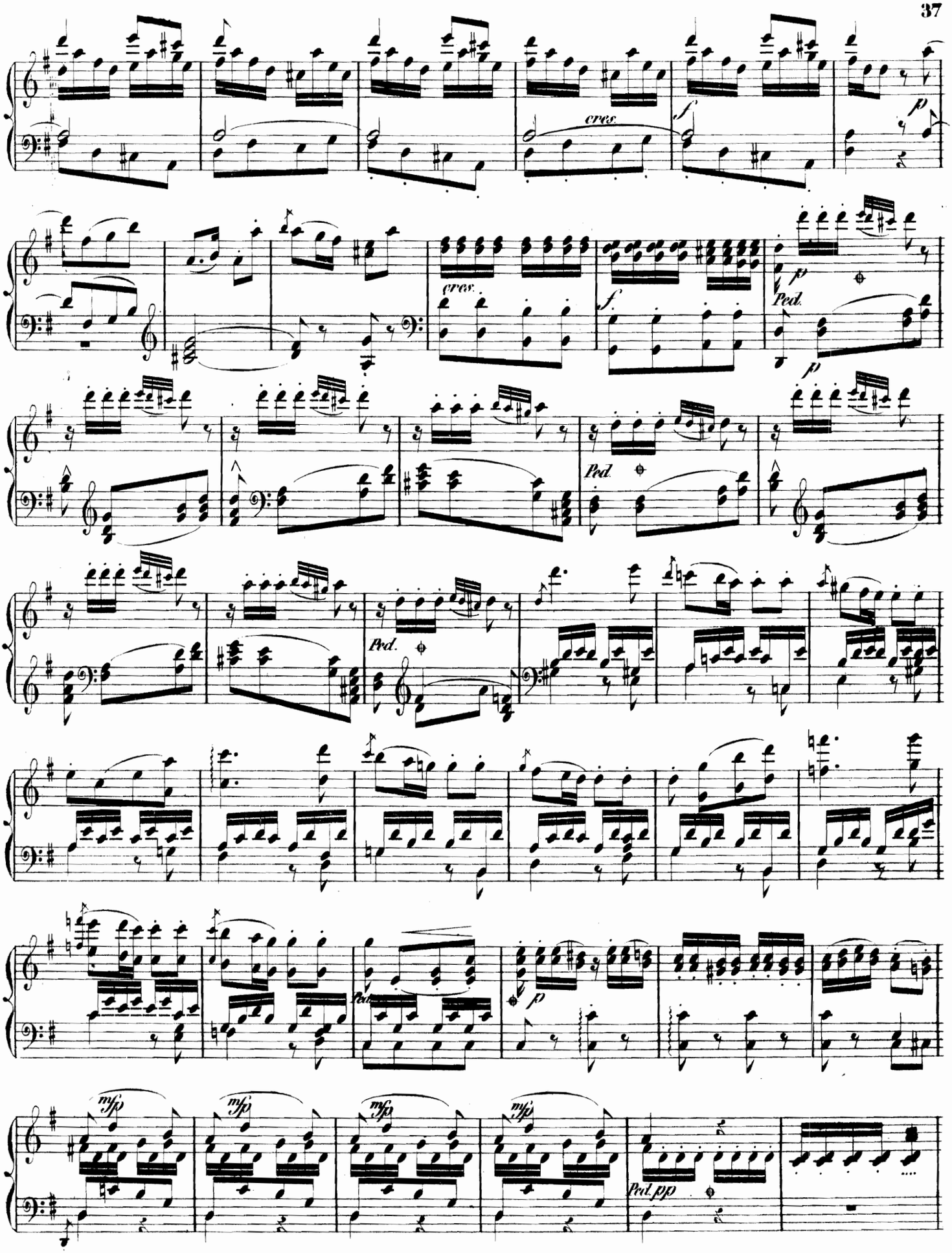
cres.
f
p
cres.
f
p
Ped.
p
Ped.
Ped.
Ped.
p
mfp
mfp
mfp
mfp
Ped. pp

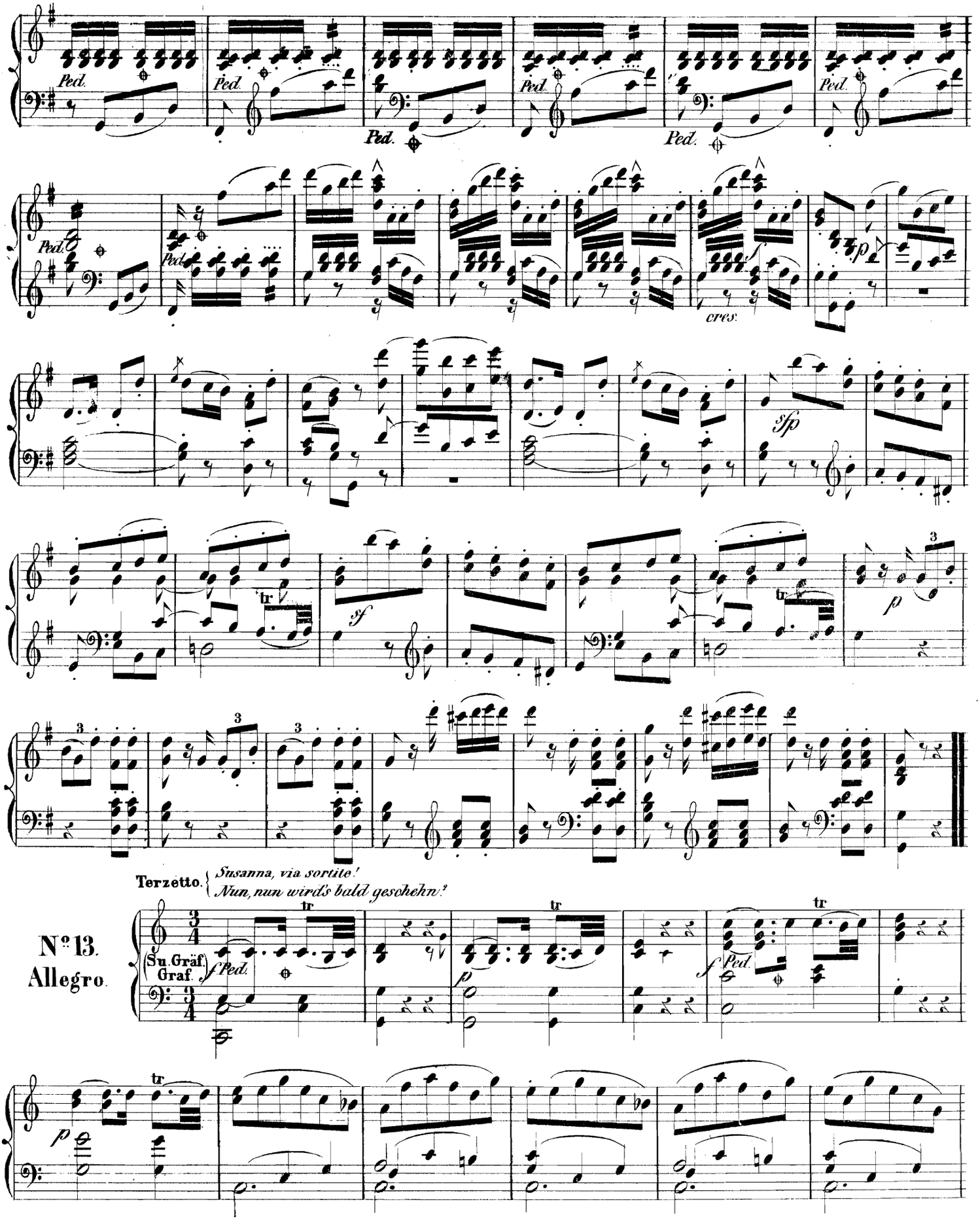
Ped.
cres.
sfp
sf
p
tr
3
Terzetto. { Susanna, via sortite!
Nun, nun wird's bald geschehn!
Nº 13.
Allegro.
Su. Gräf.
Graf.
f Ped.
p
f Ped.

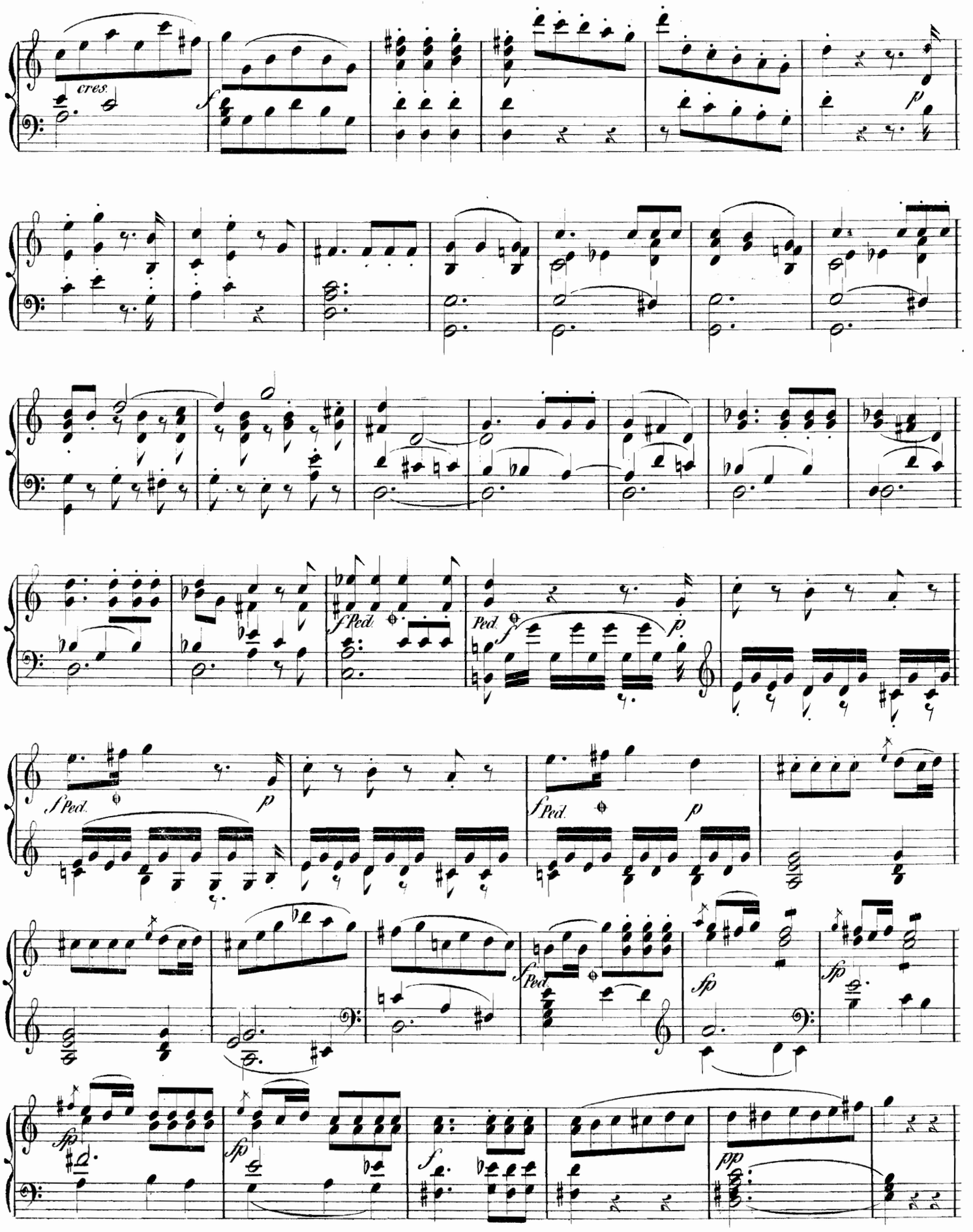
cres.
f
p
f Ped.
p
Ped.
f
p
f Ped.
p
f Ped.
p
f Ped.
sfp
sfp
sfp
sf
pp

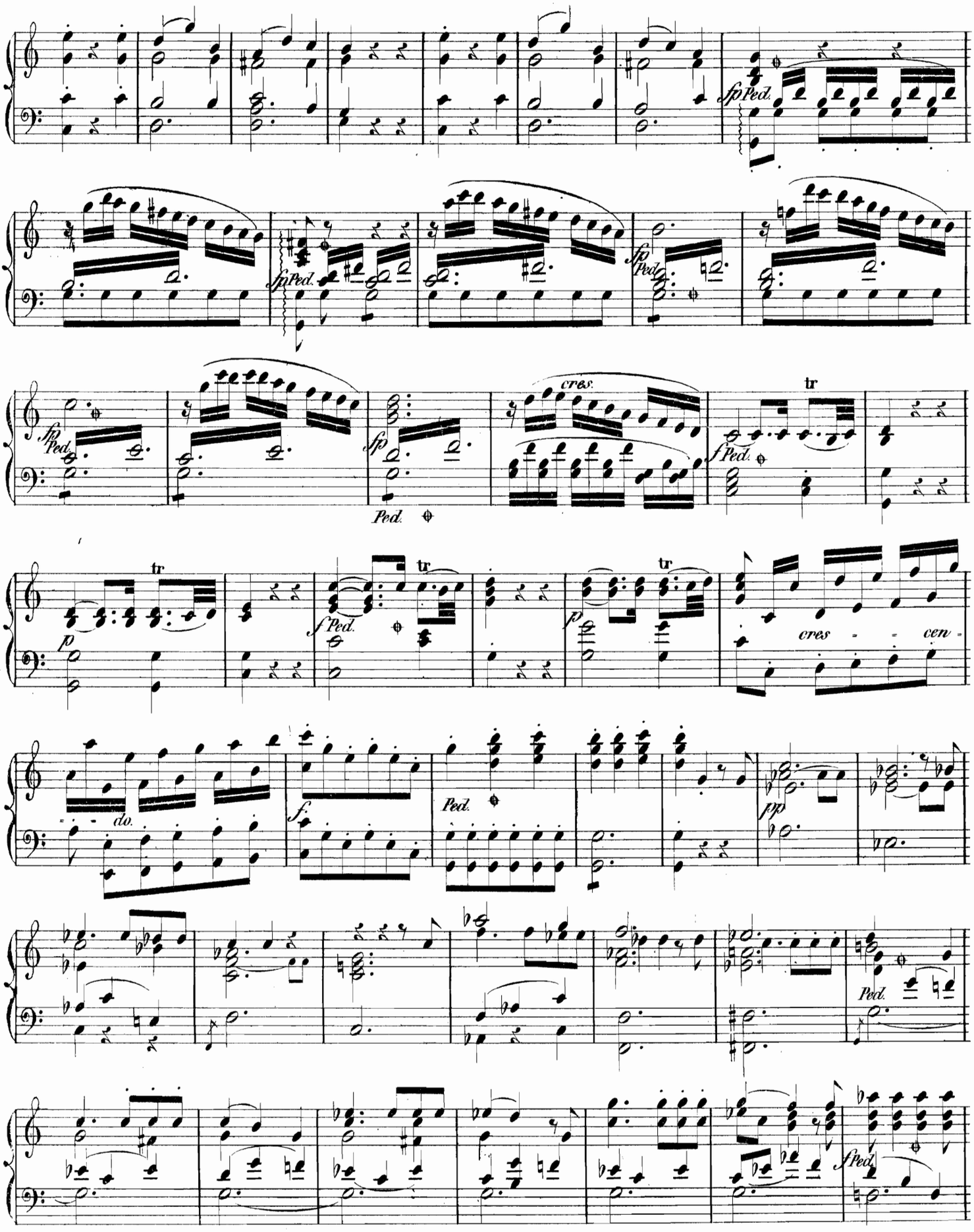
fp Ped.
fp Ped.
fp Ped.
fp Ped.
cres.
tr
f Ped.
Ped.
tr
p
f Ped.
tr
p
cres - - cen -
do.
f
Ped.
pp
Ped.
f Ped.

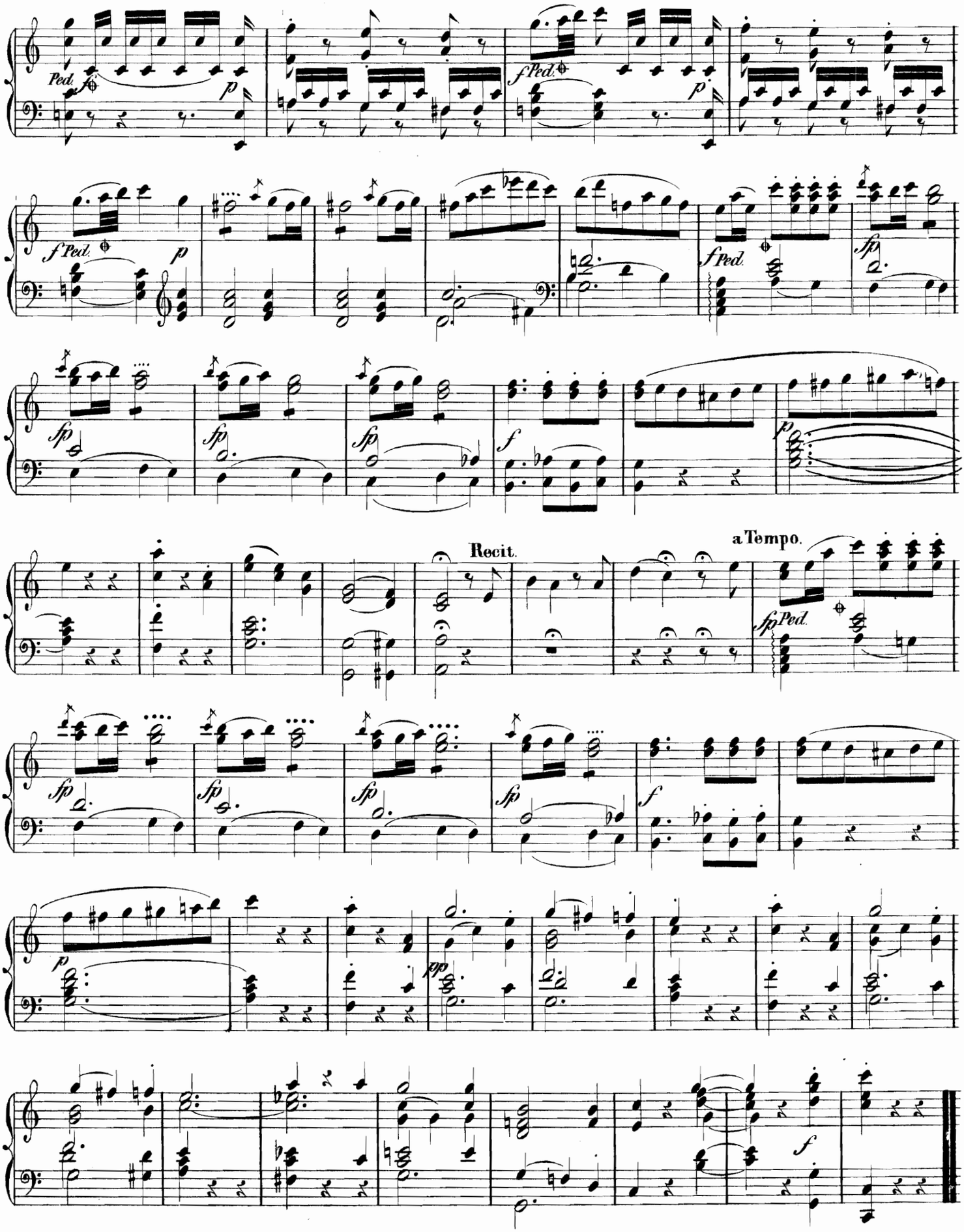
Ped.
fPed.
Recit.
a Tempo.

Duetto. *Aprite, via aprite.*
Geschwind, die Thür geöffnet!

N° 14.

All° assai.

(Suss. Cher.) *sempre pp*

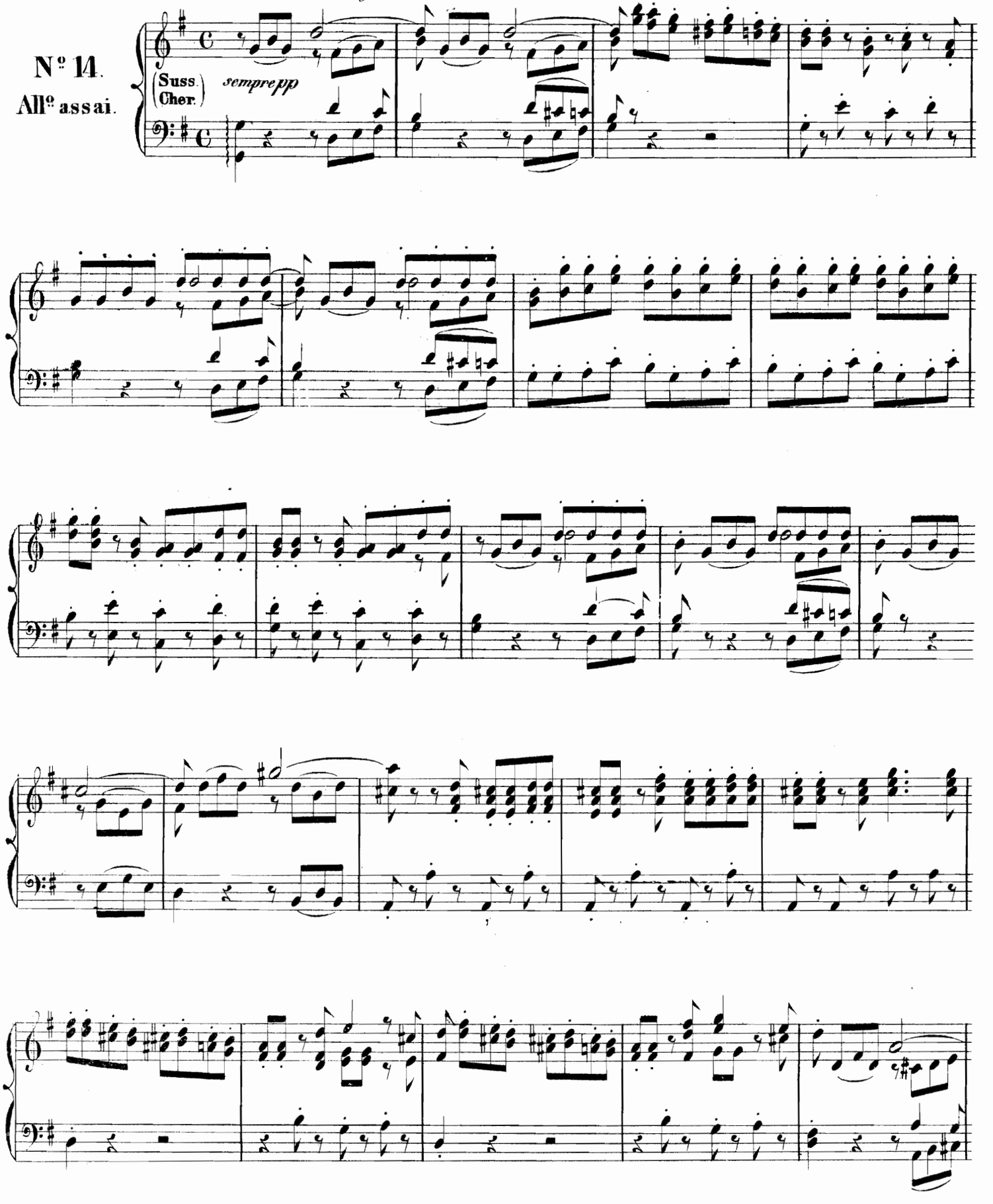

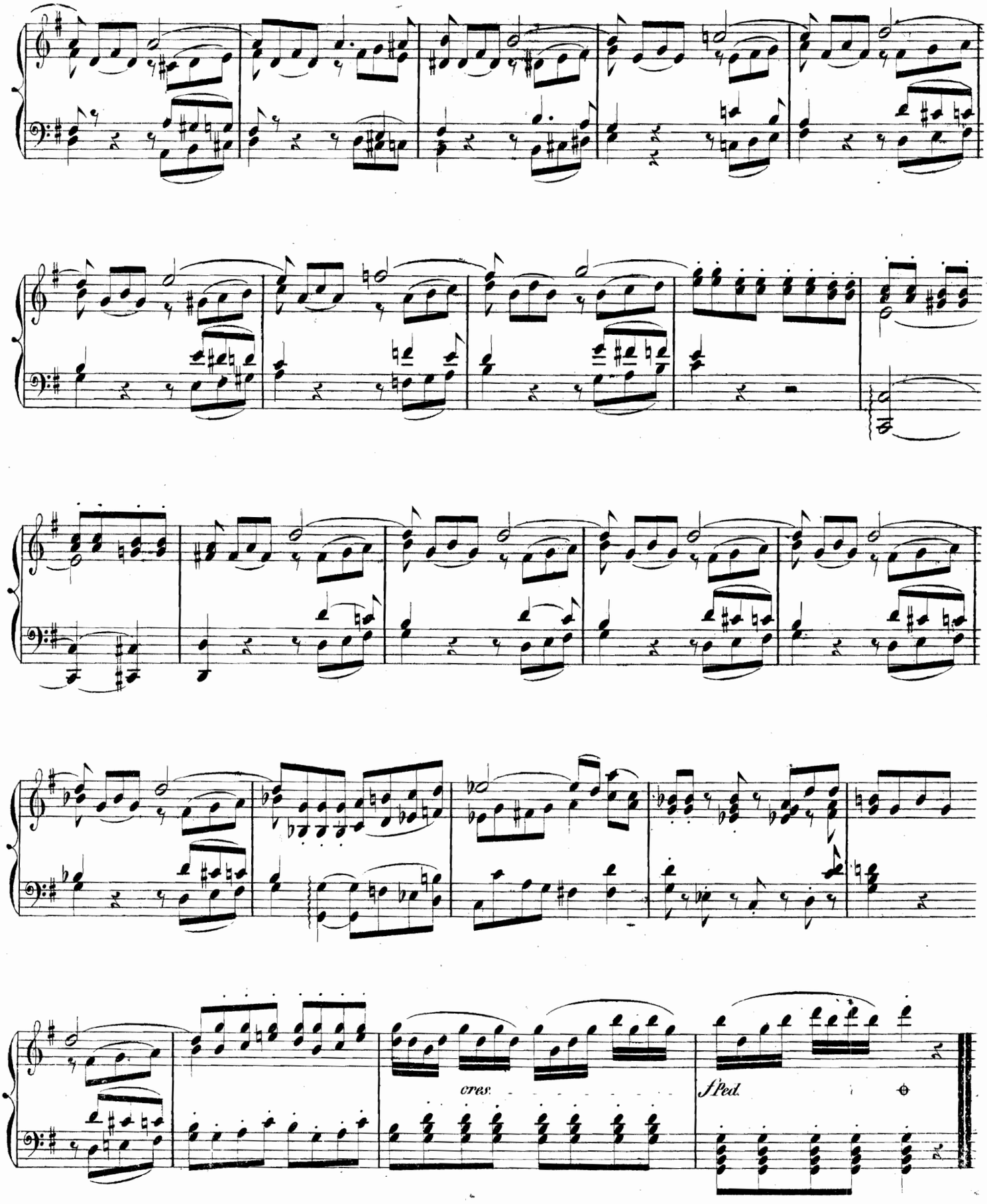
cres.
sf Ped.

Finale 1mo { *Escior, garzon malnato!* / *Komm heraus, verworfner Knabe.*

№ 15.
Allegretto.

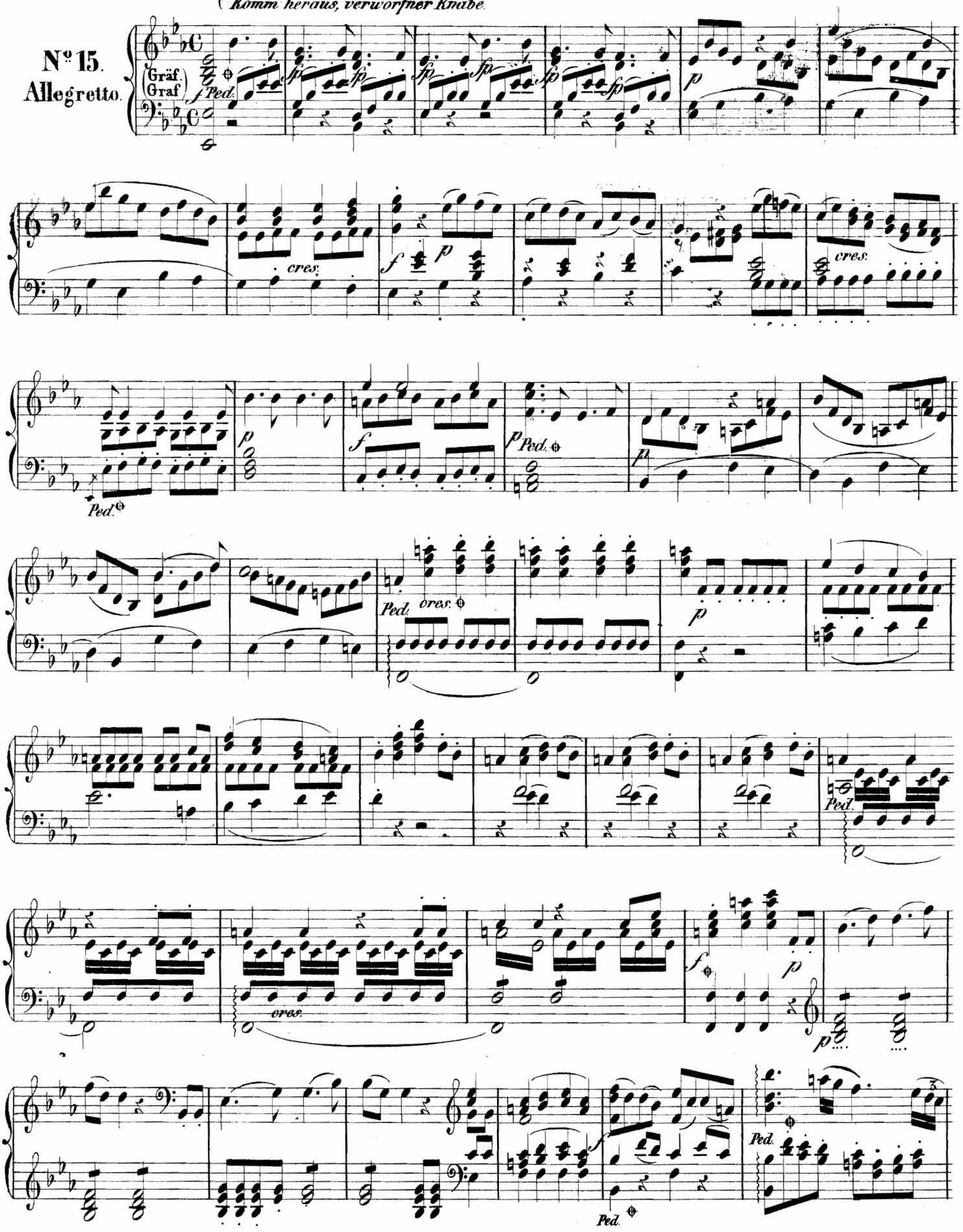

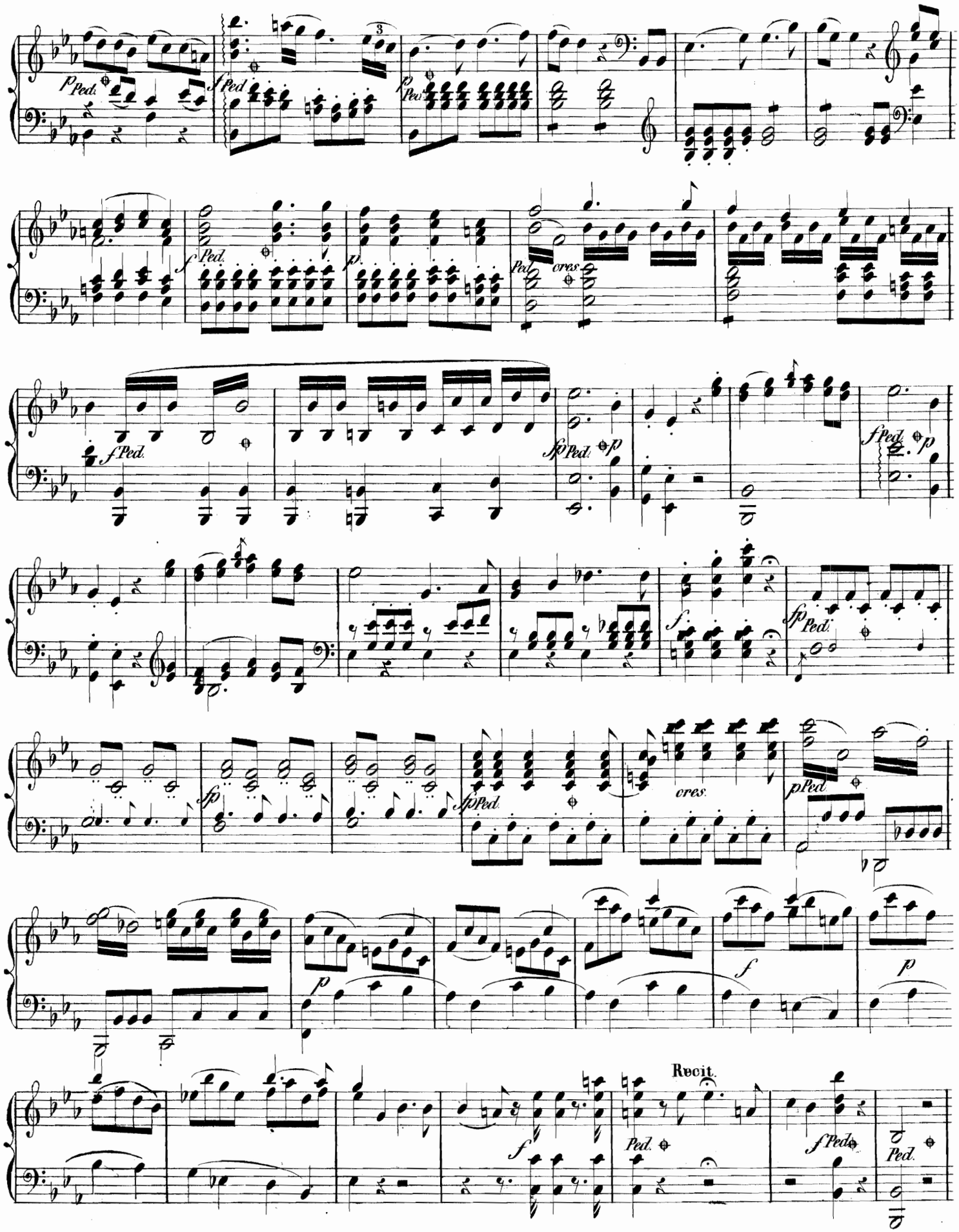
Recit.

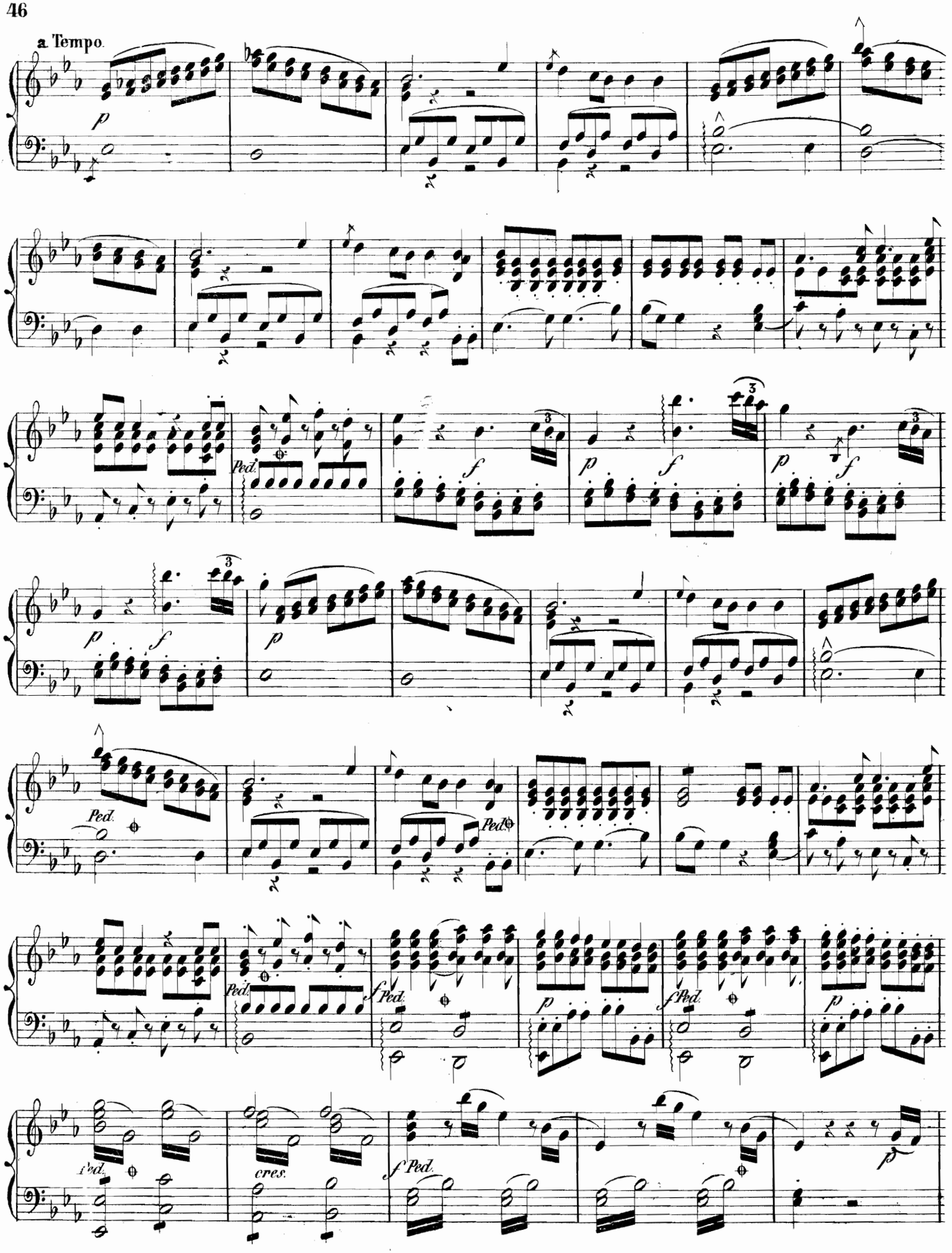
a Tempo.
p
Ped.
f
p
f
p
f
Ped.
Ped.
Ped.
f Ped.
f Ped.
p
f Ped.
p
f Ped.
cres.
f Ped.
p

(Suss. Gräf. Graf.)

Andante con moto.

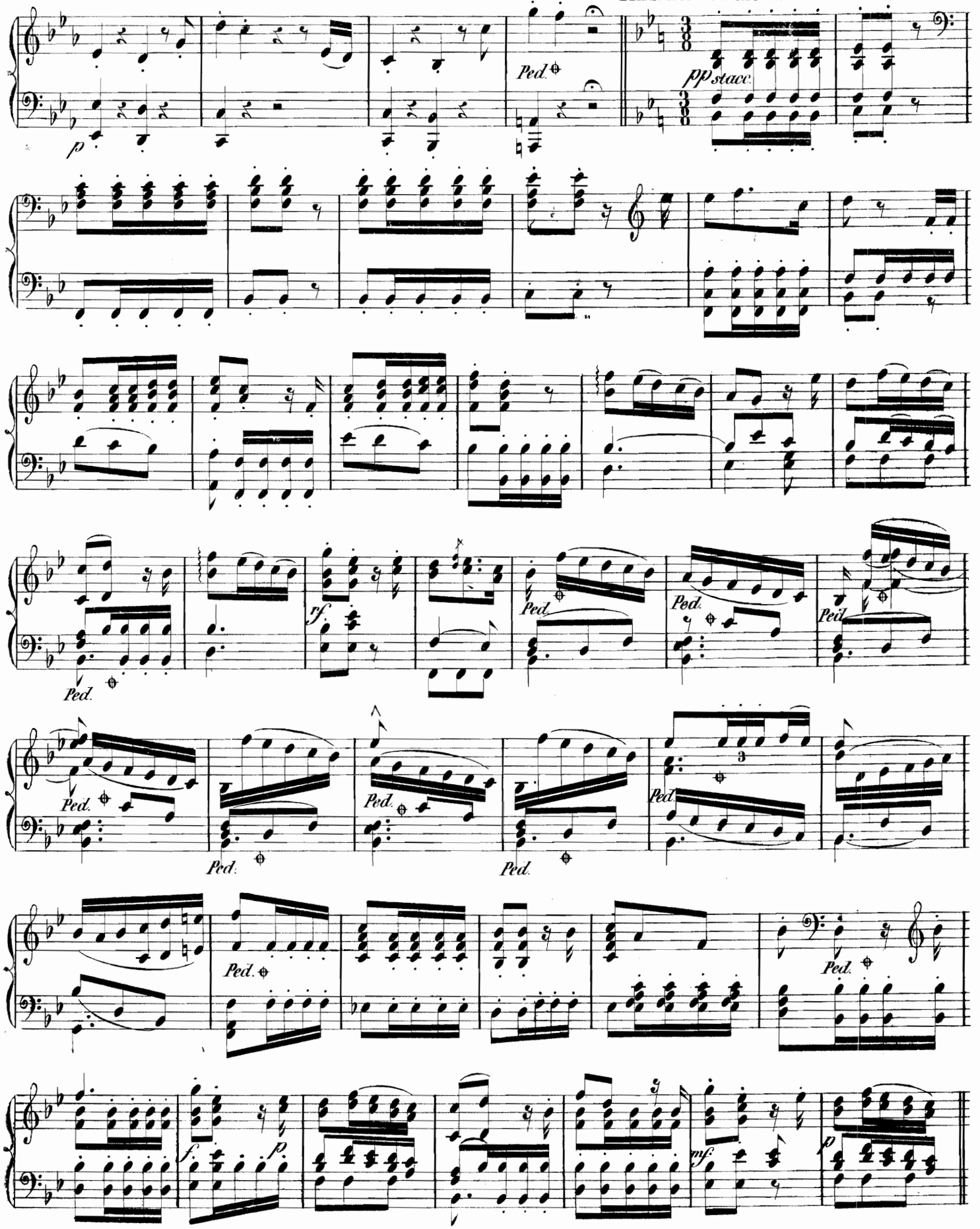

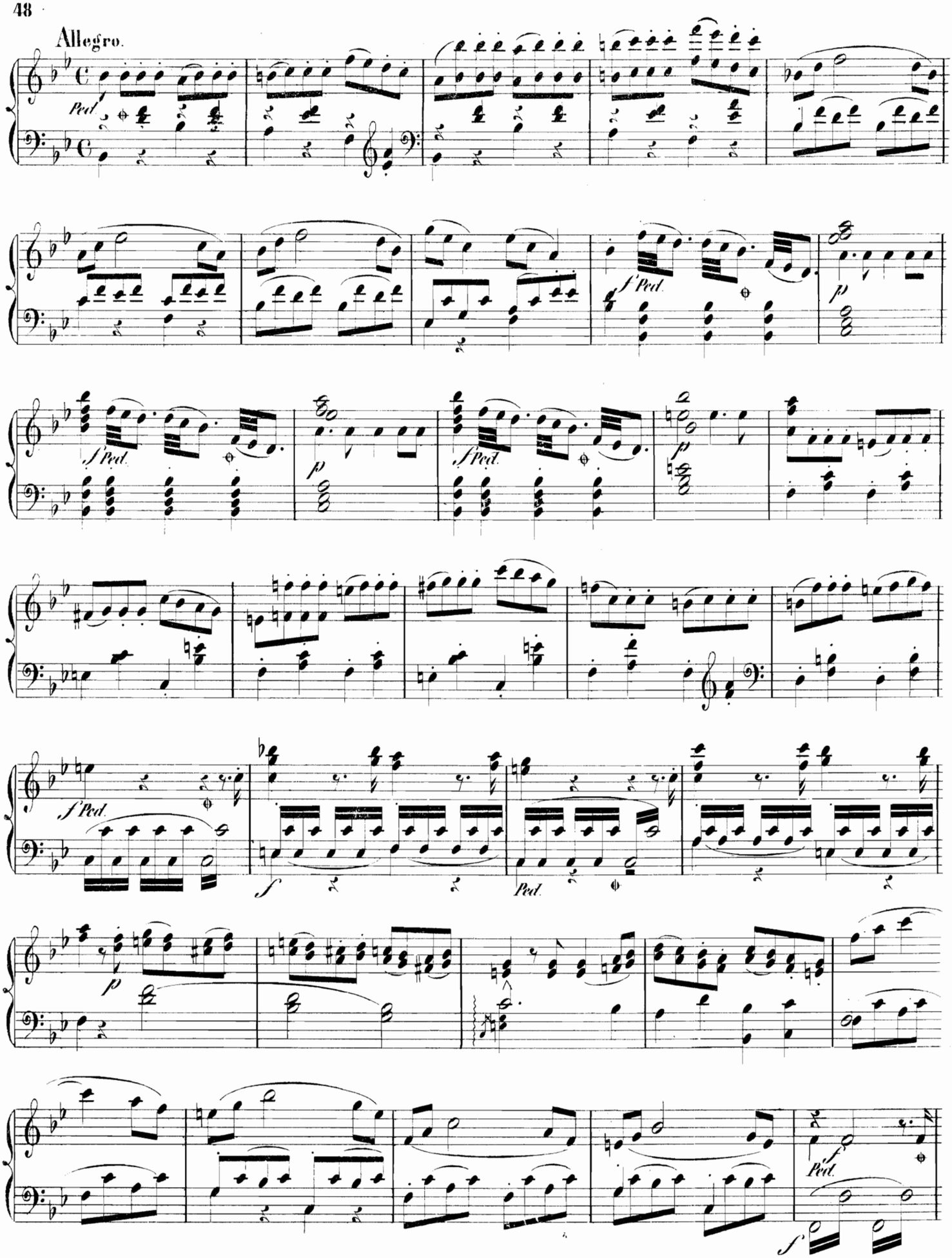
Allegro.
Ped.
f Ped.
p
f Ped.
p
f Ped.
p
f Ped.
f
Ped.
p
f
Ped.

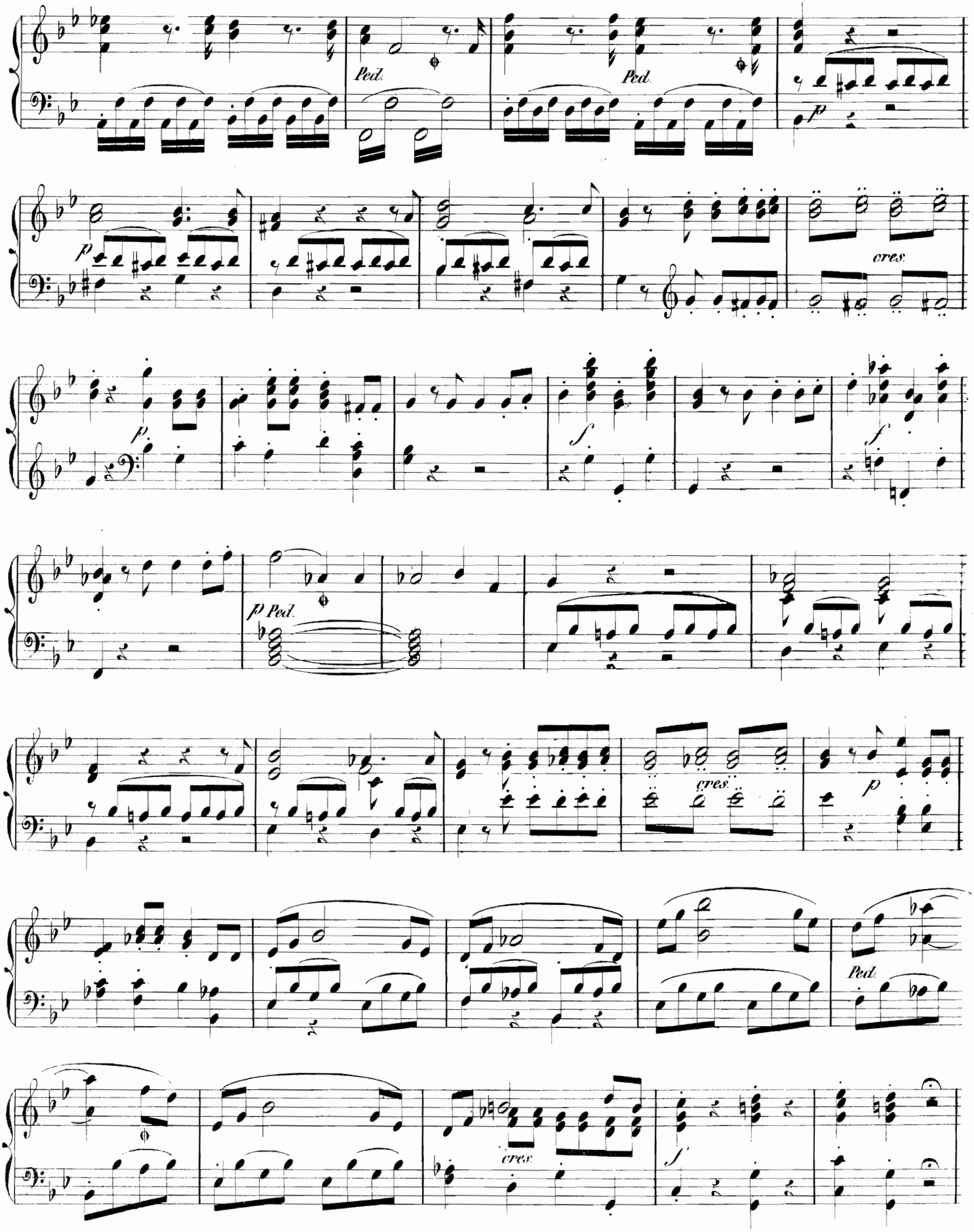
Ped.
Ped.
p
p
cres.
p
f
f
p Ped.
cres.
p
Ped.
cres.
f

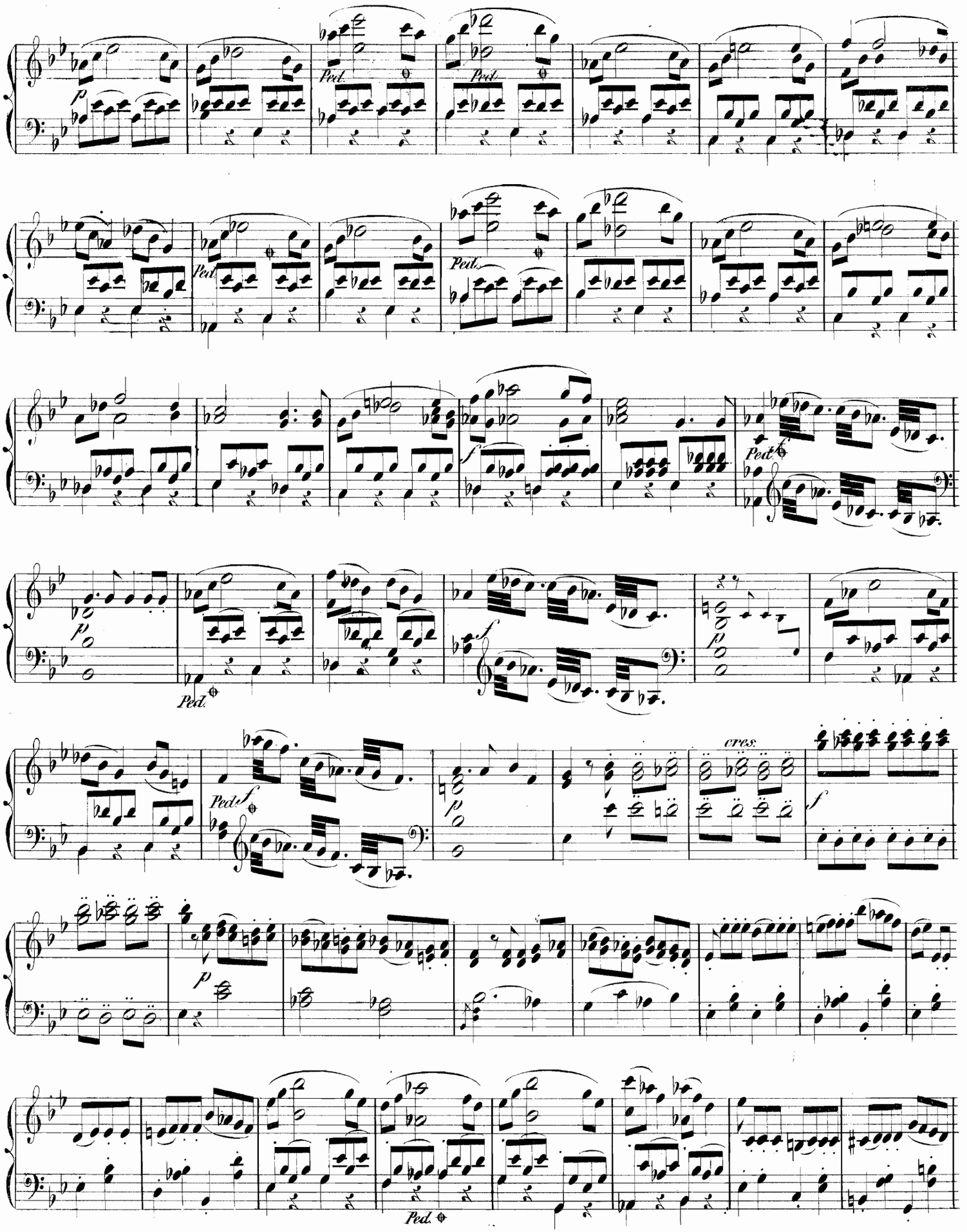
Ped.
Ped.
Ped.
Ped.
Ped.
Ped.
Ped.
cres.
Ped.

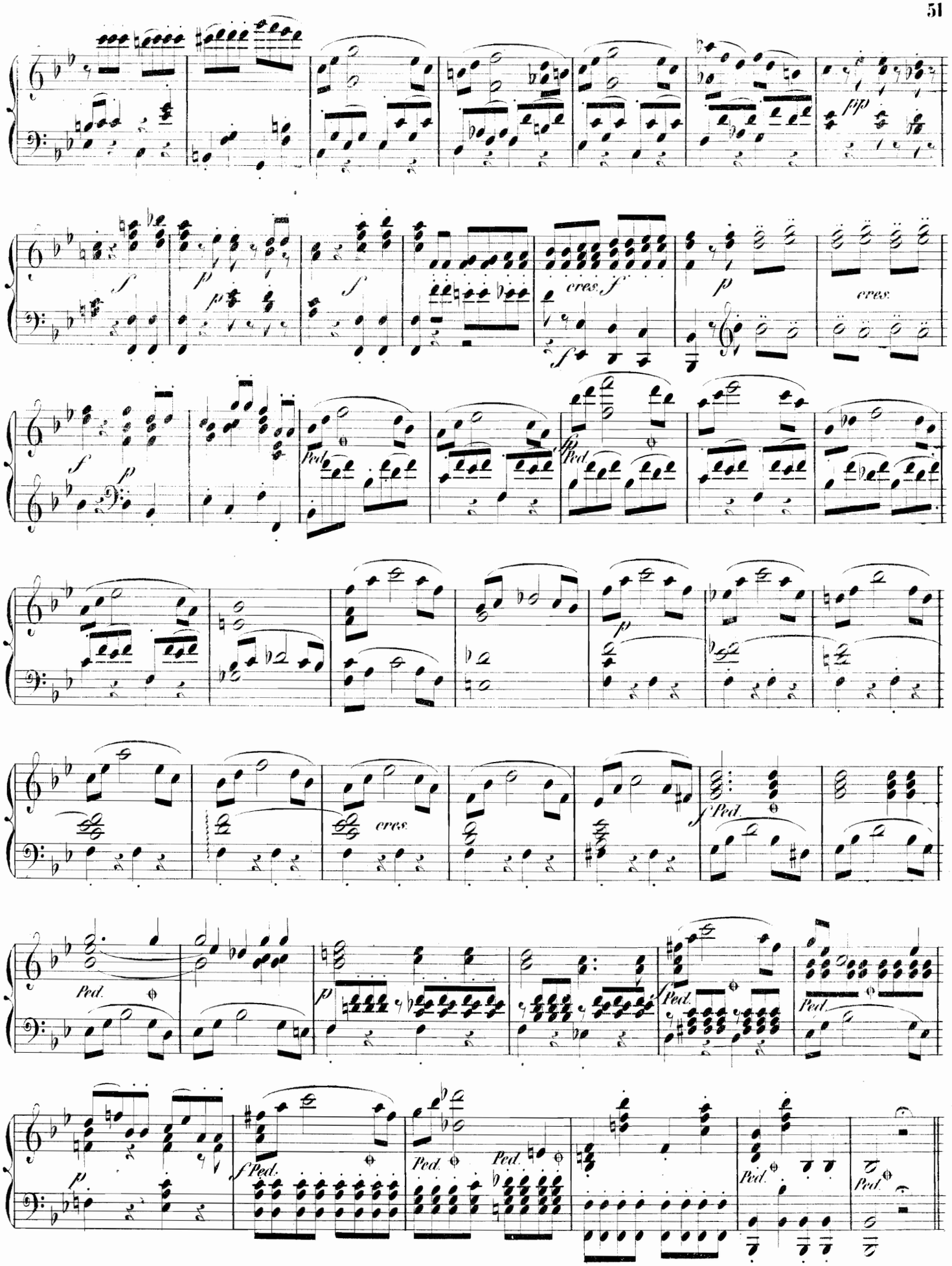
pp
f
p
cres.
Ped.

(Suss. Gräf. Graf. Fig.)

All^o con spirito.

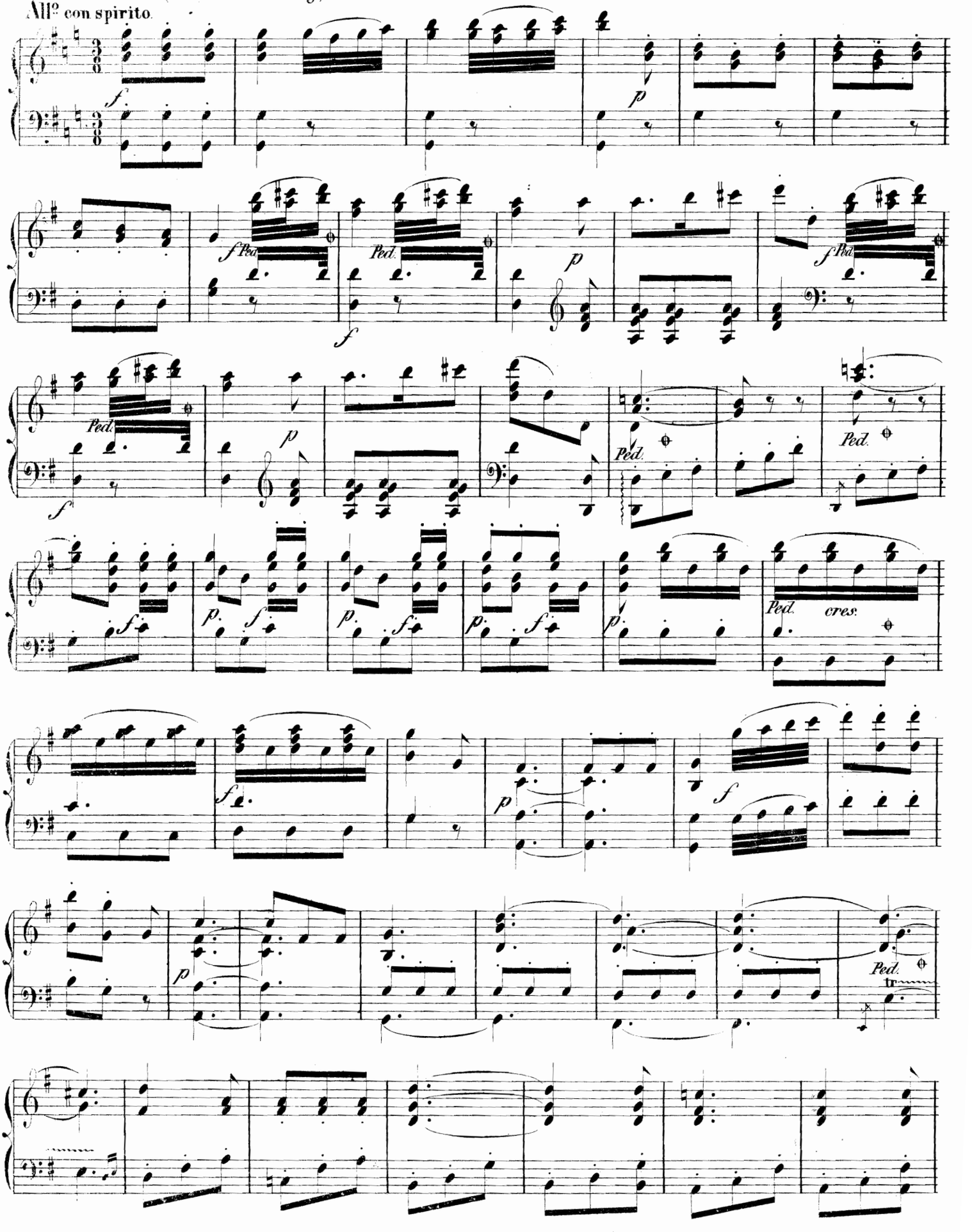

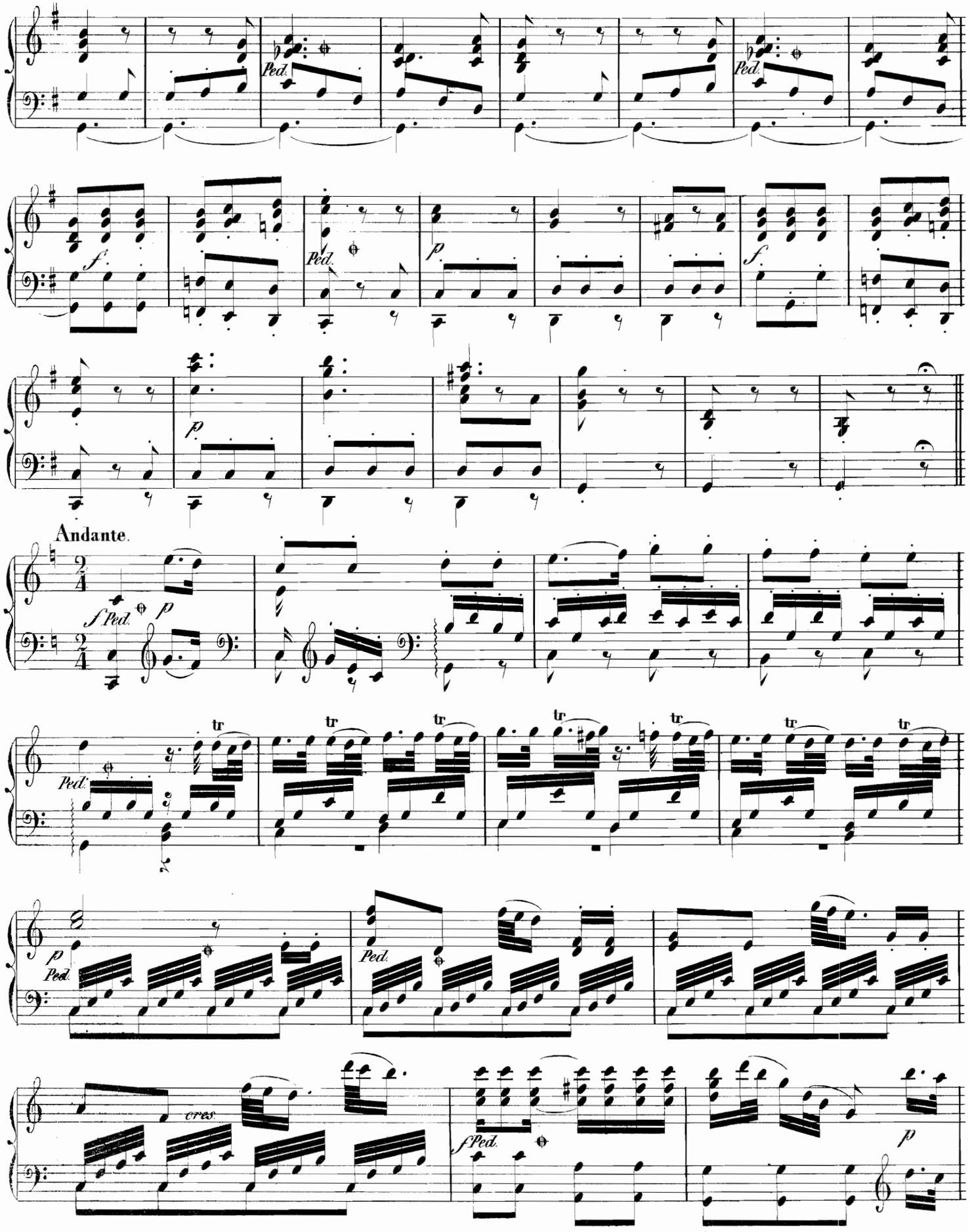
Ped.
Ped.
Ped.
f
p
p
f
Andante.
f Ped.
p
tr
Ped.
p
Ped.
Ped.
cres.
f Ped.
p

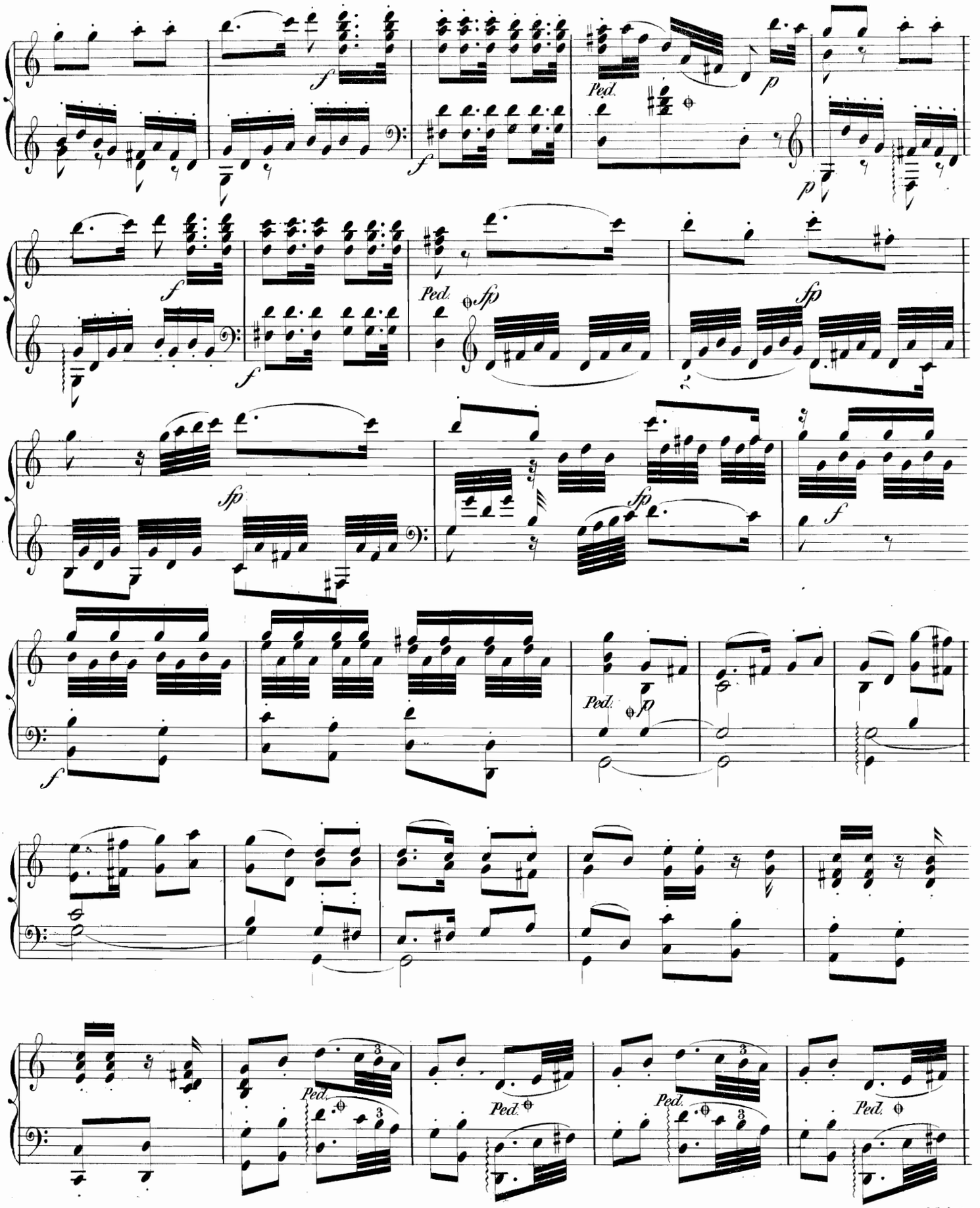
Ped.
Ped.
Ped.
Ped.
Ped.
Ped.

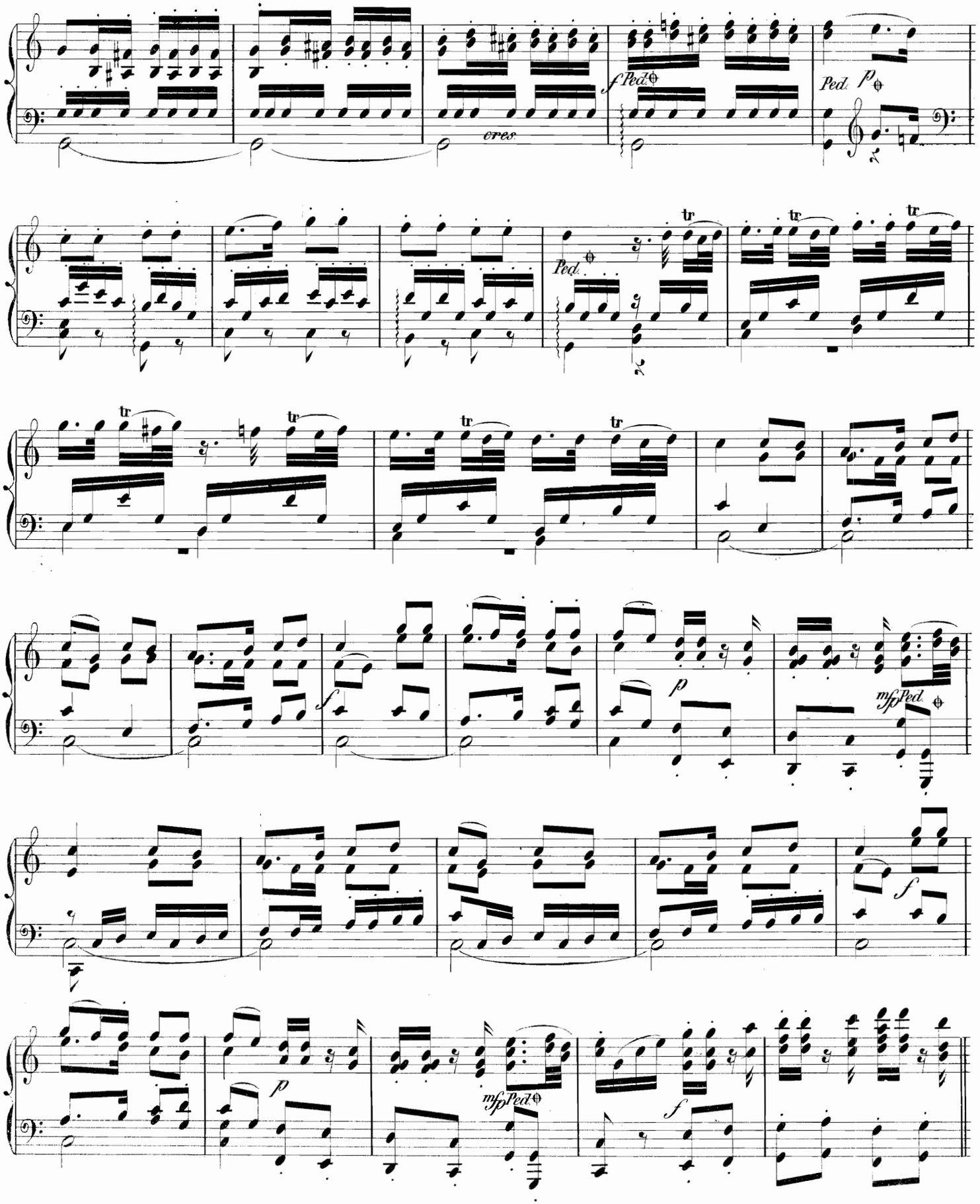
cres
f Ped.
Ped. p
Ped.
tr
f
p
mfp Ped.
f
p
mfp Ped.
f

All^o molto. (Suss. Gräf. Graf. Fig. Antonio.)

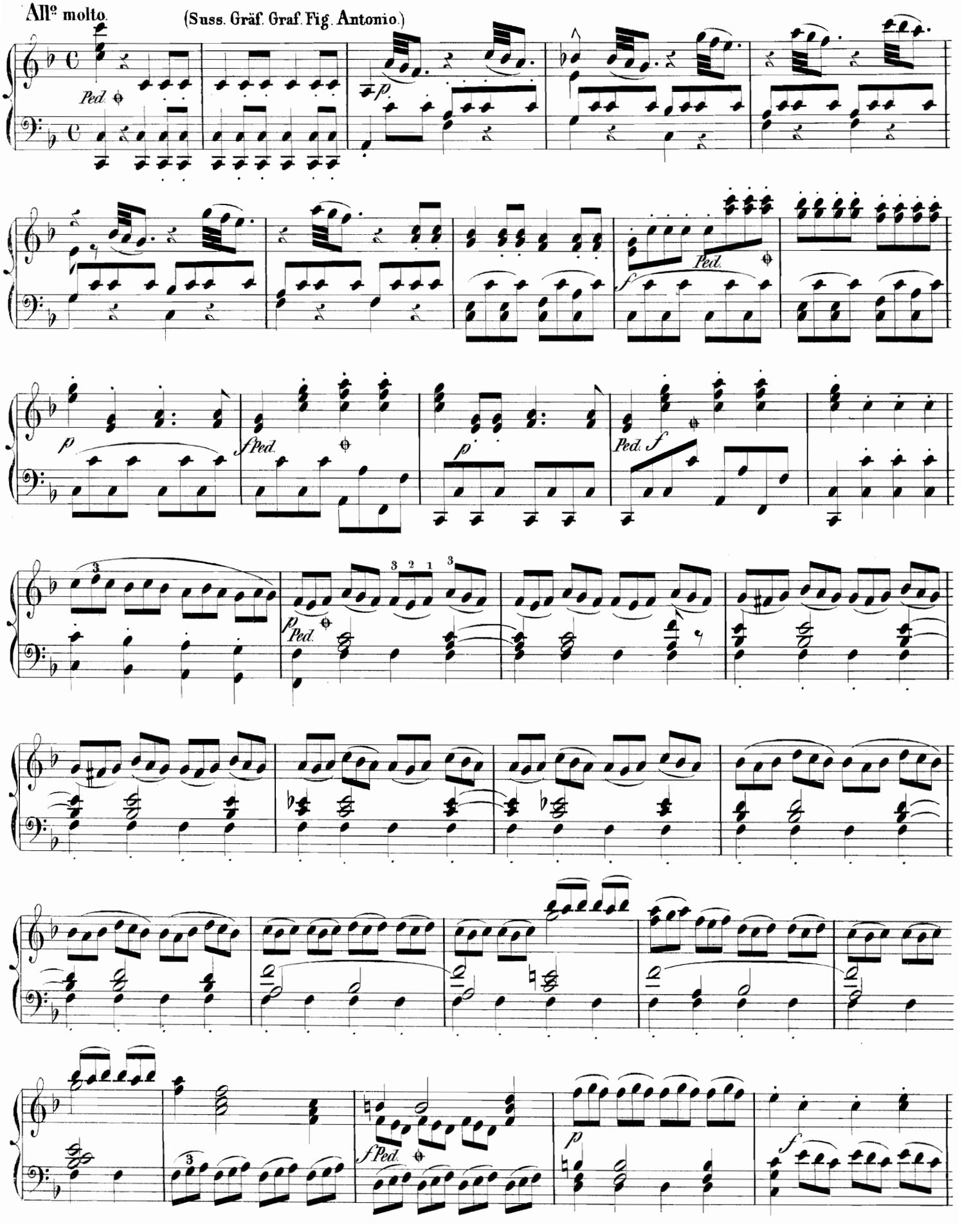

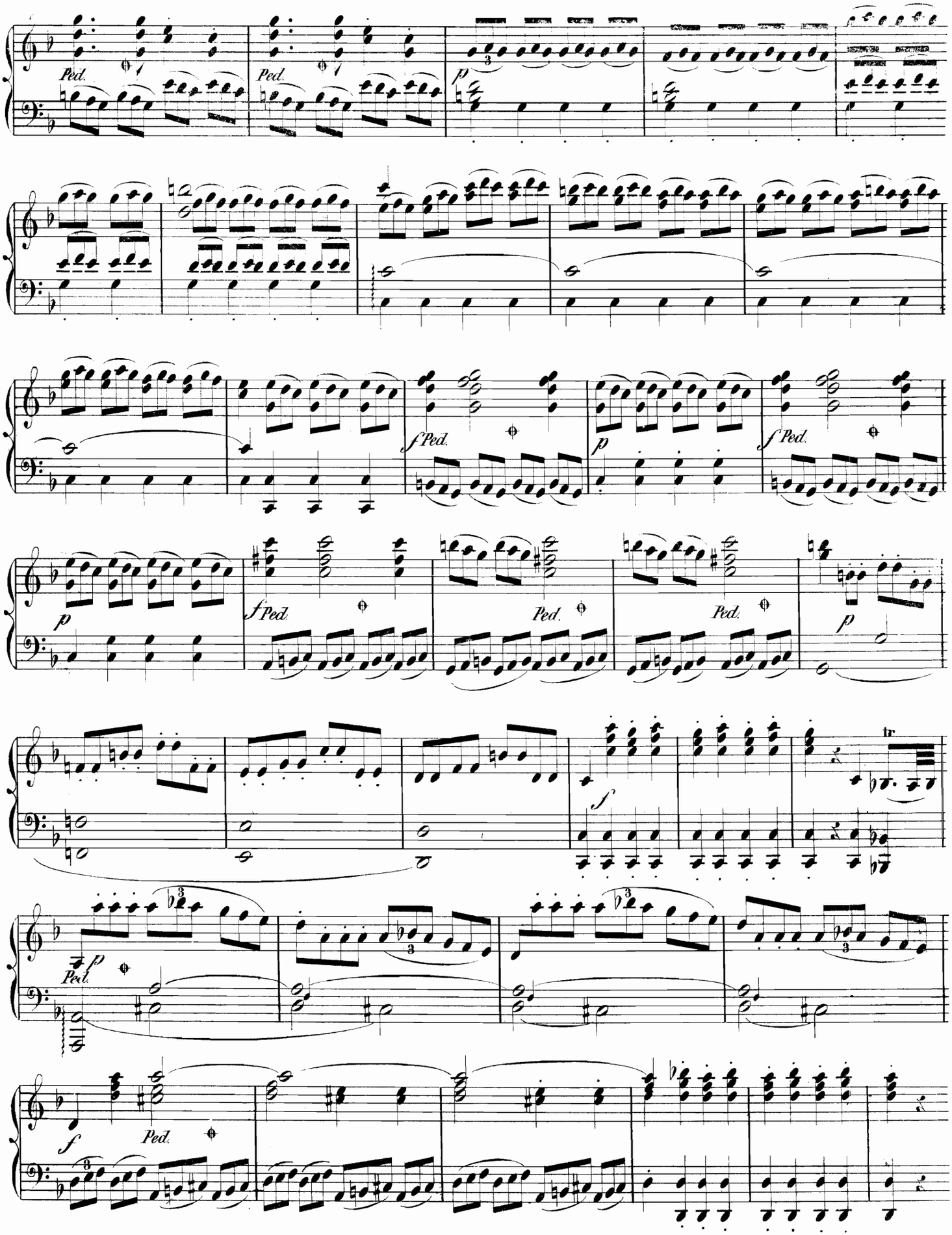
Ped.
Ped.
p
f Ped.
p
f Ped.
p
f Ped.
Ped.
Ped.
p
f
tr
p
Ped.
f
Ped.

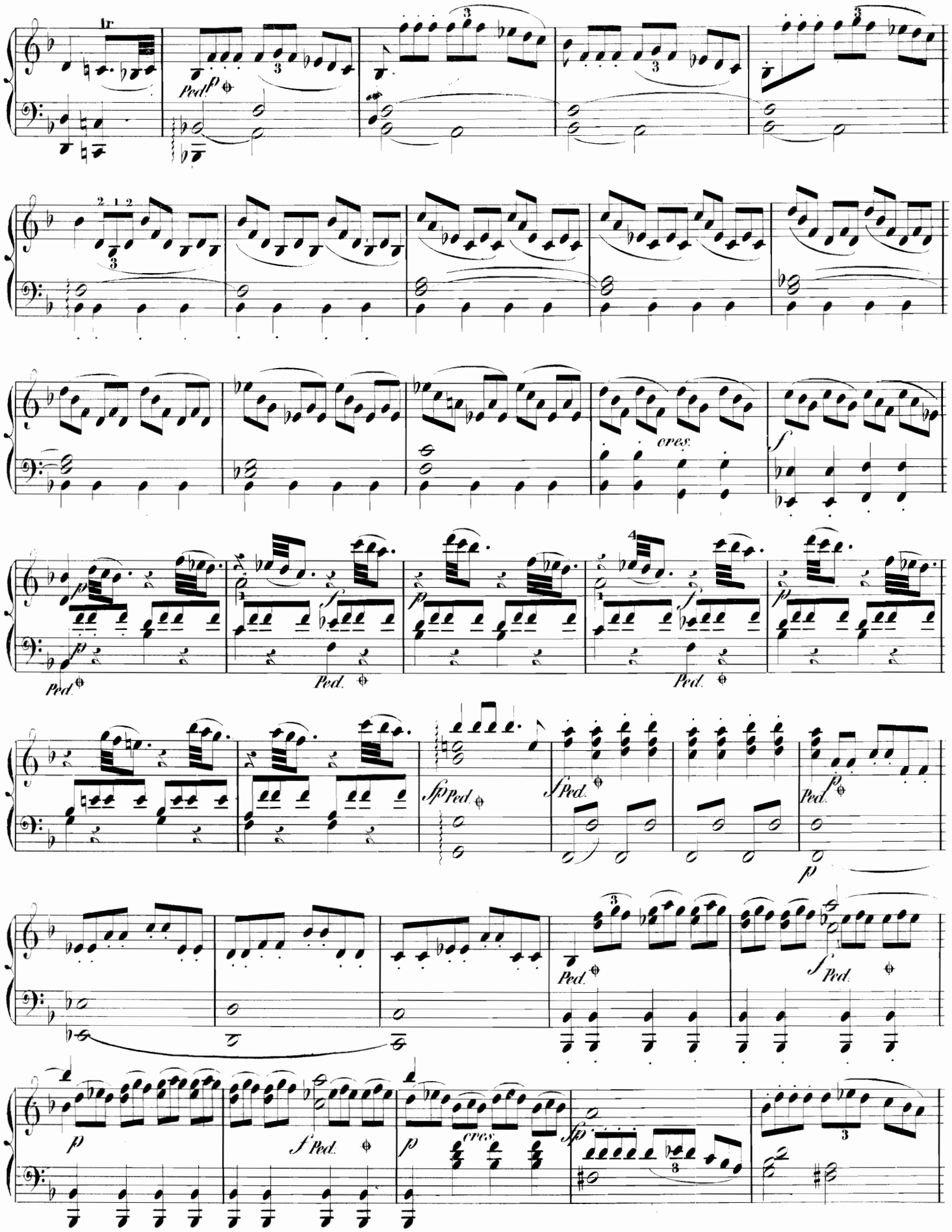
Ped.
cres.
Ped.
Ped.
Ped.
Ped.
Ped.
Ped.
Ped.
cres.

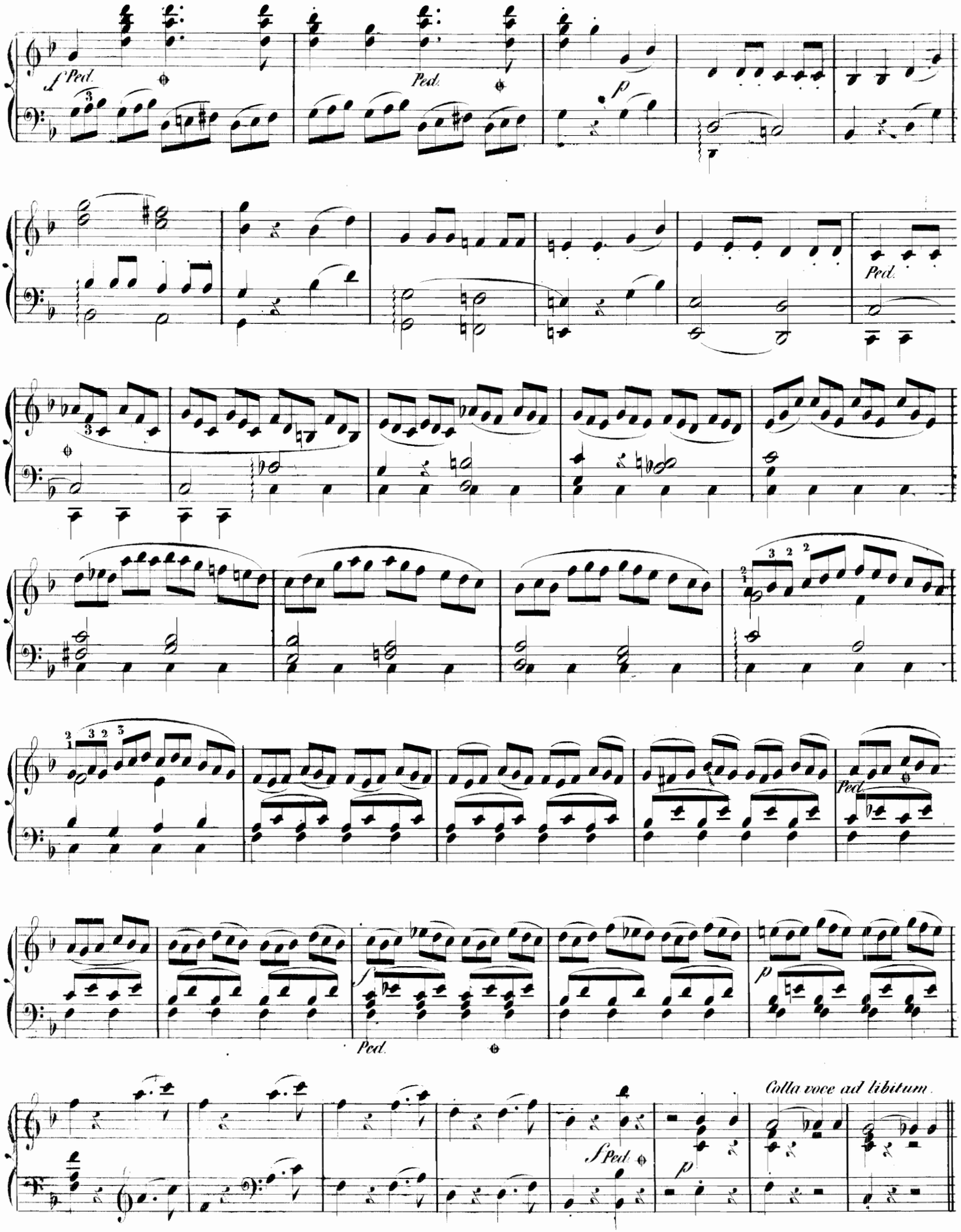
f Ped.
Ped.
p
Ped.
Ped.
Ped.
f
Ped.
p
Ped.
Colla voce ad libitum.

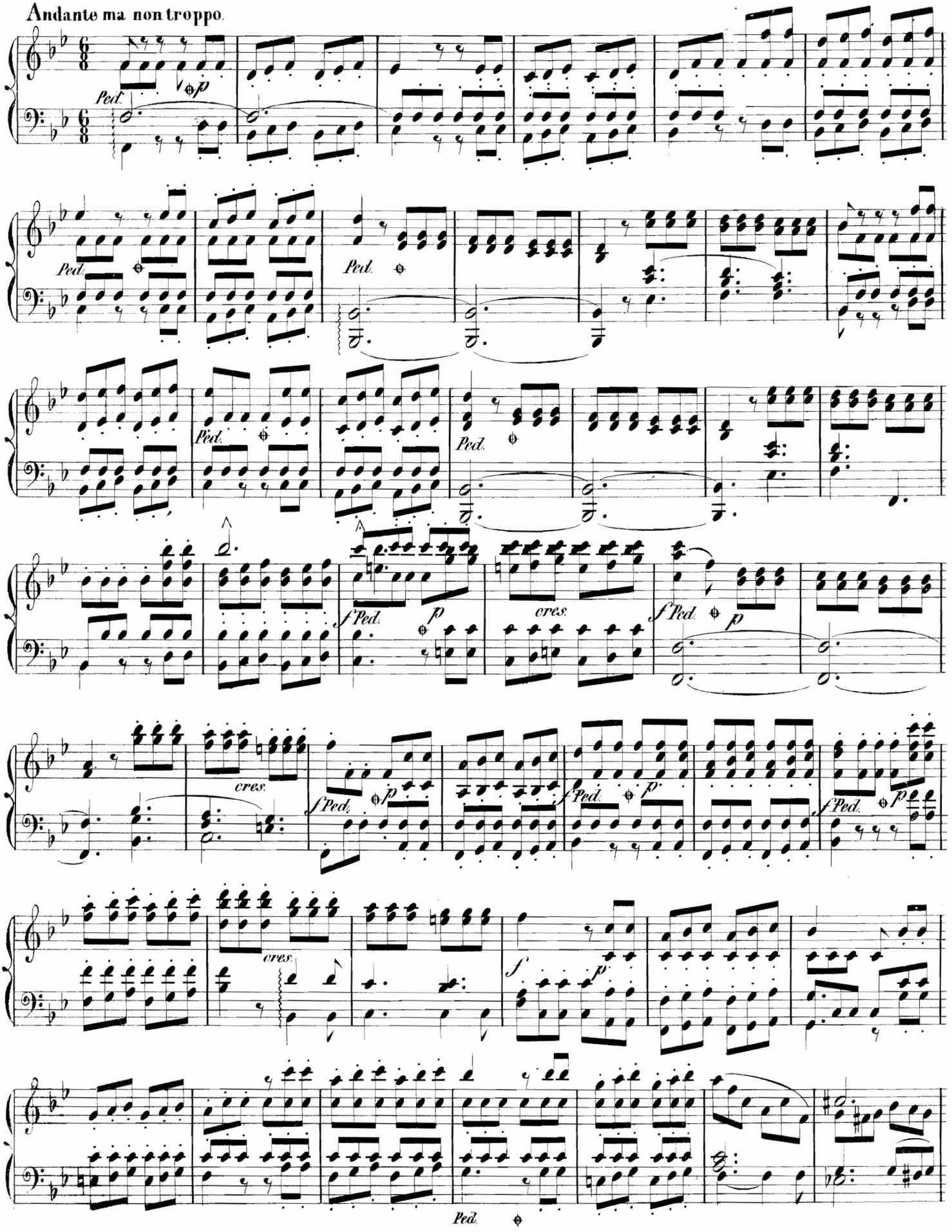
Andante ma non troppo.
Ped.
p
cres.
f
Ped.
p
cres.
f
Ped.
p
cres.
f

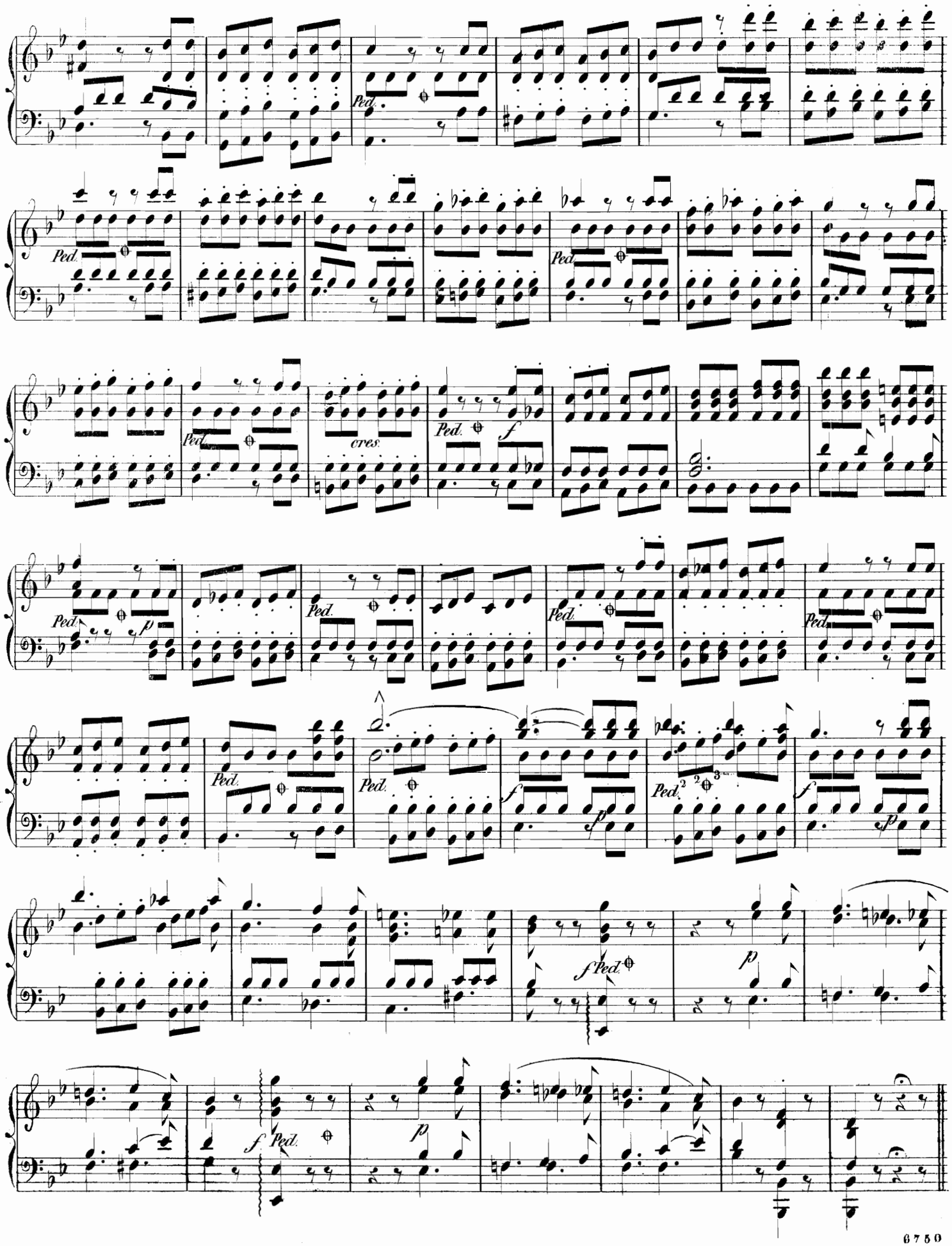
Ped.
cres.
f
p

(Suss. Gräf. Marc. Basi. Bar. Graf. Fig.)

All^o assai.

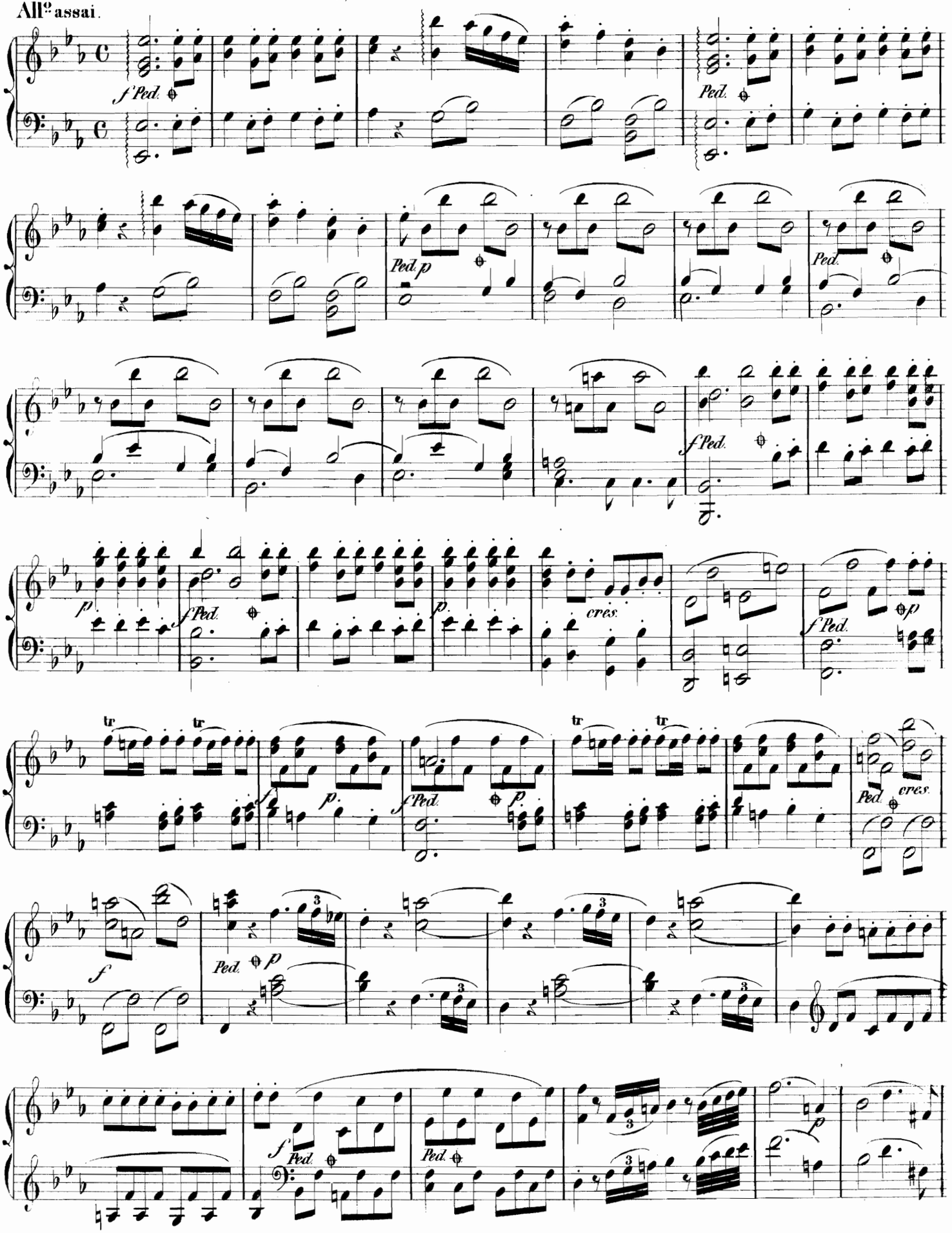

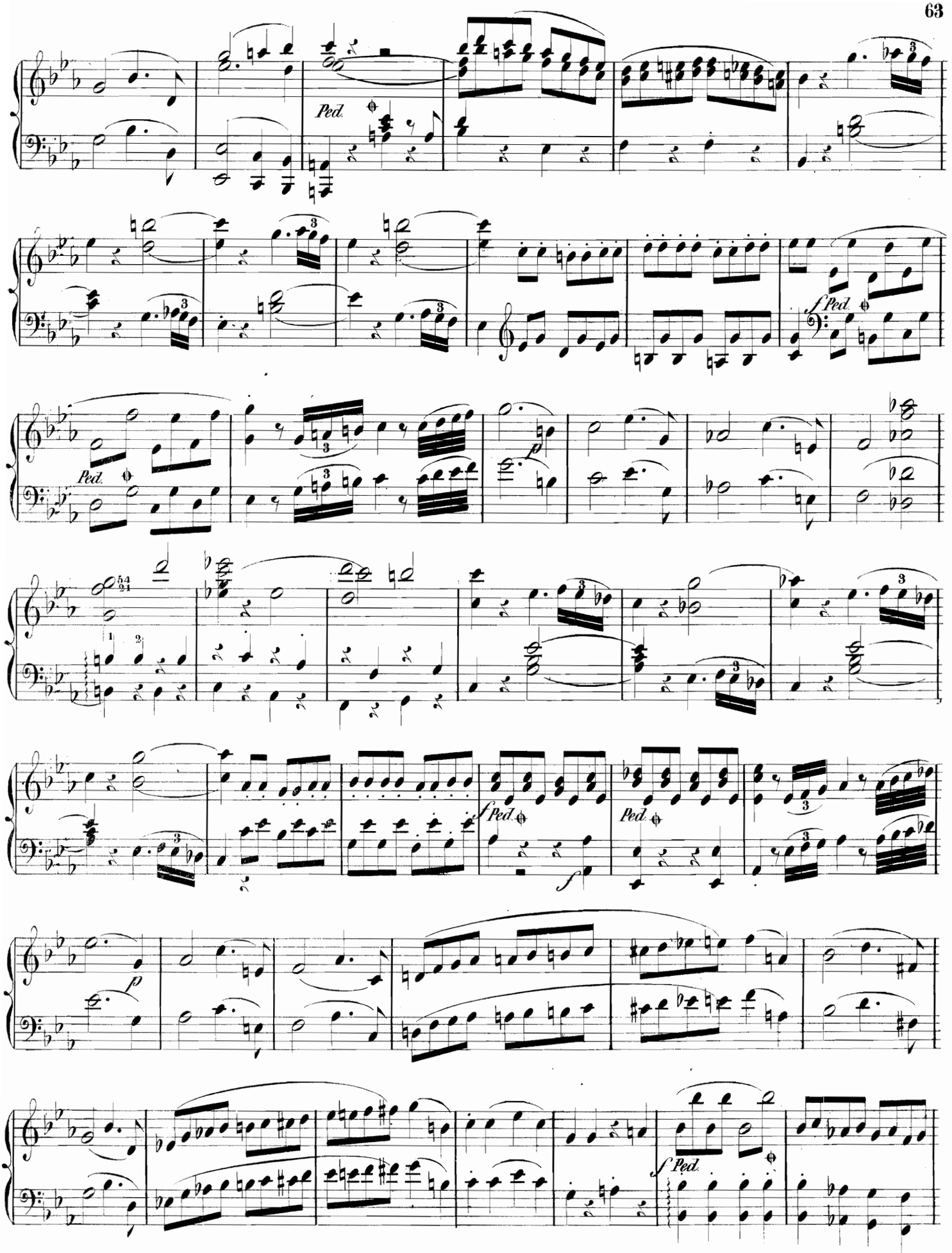
Ped.
Ped.
Ped.
Ped.
Ped.
Ped.

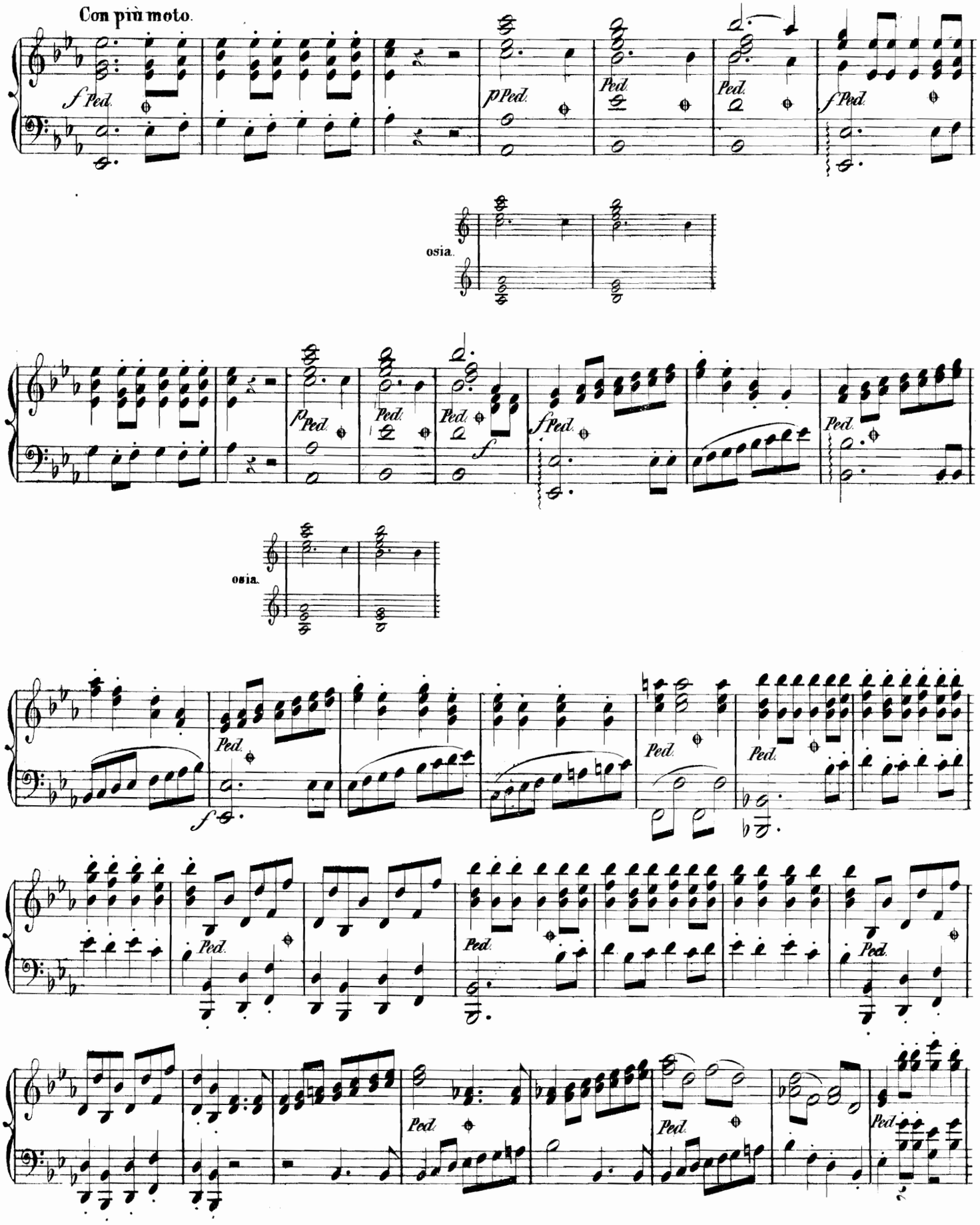
Con più moto.
osia.
osia.

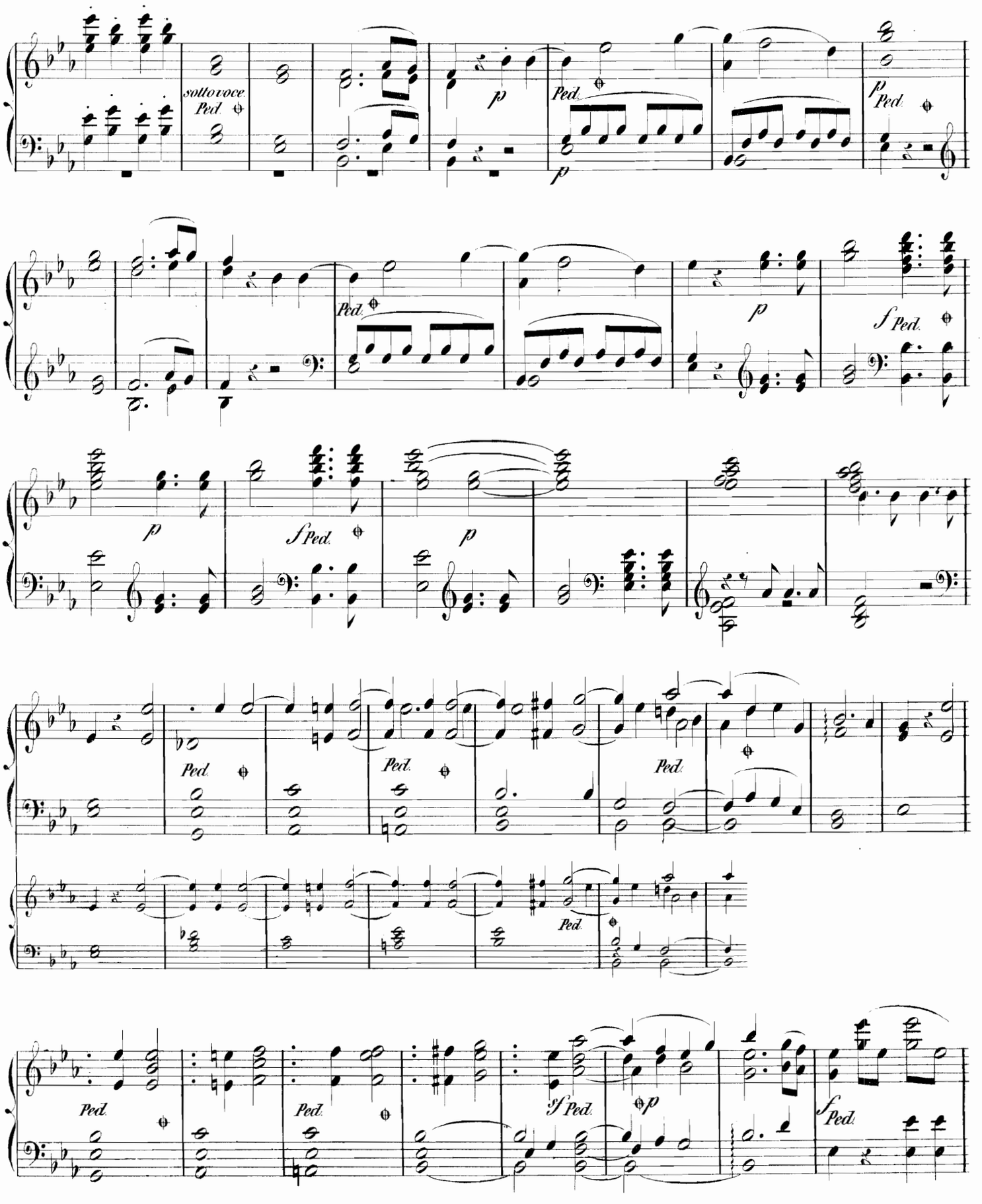
sotto voce
Ped.
p
Ped.
p
p Ped.
Ped.
p
f Ped.
p
f Ped.
p
Ped.
Ped.
Ped.
Ped.
Ped.
Ped.
sf Ped.
p
f Ped.

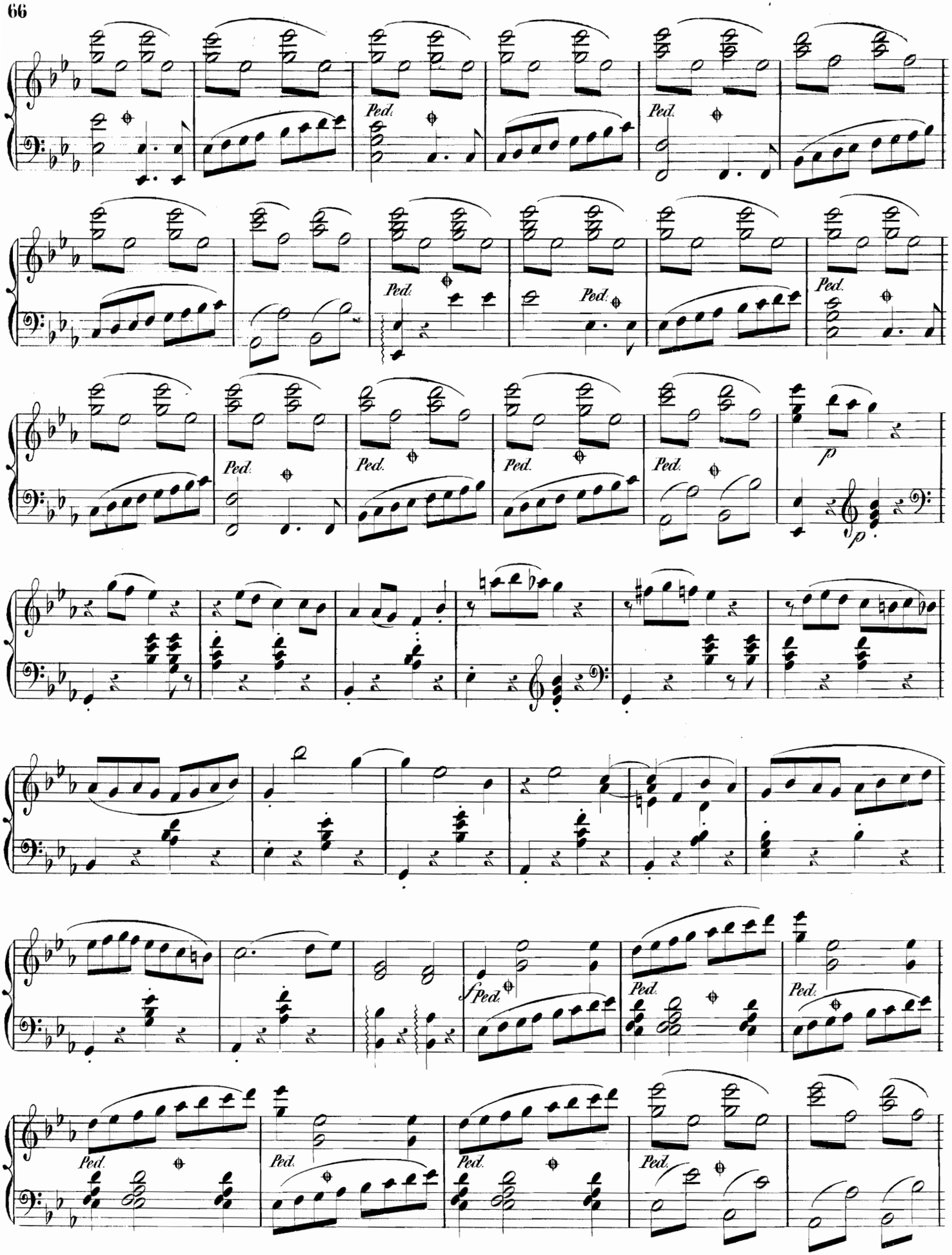
Ped.
p
f

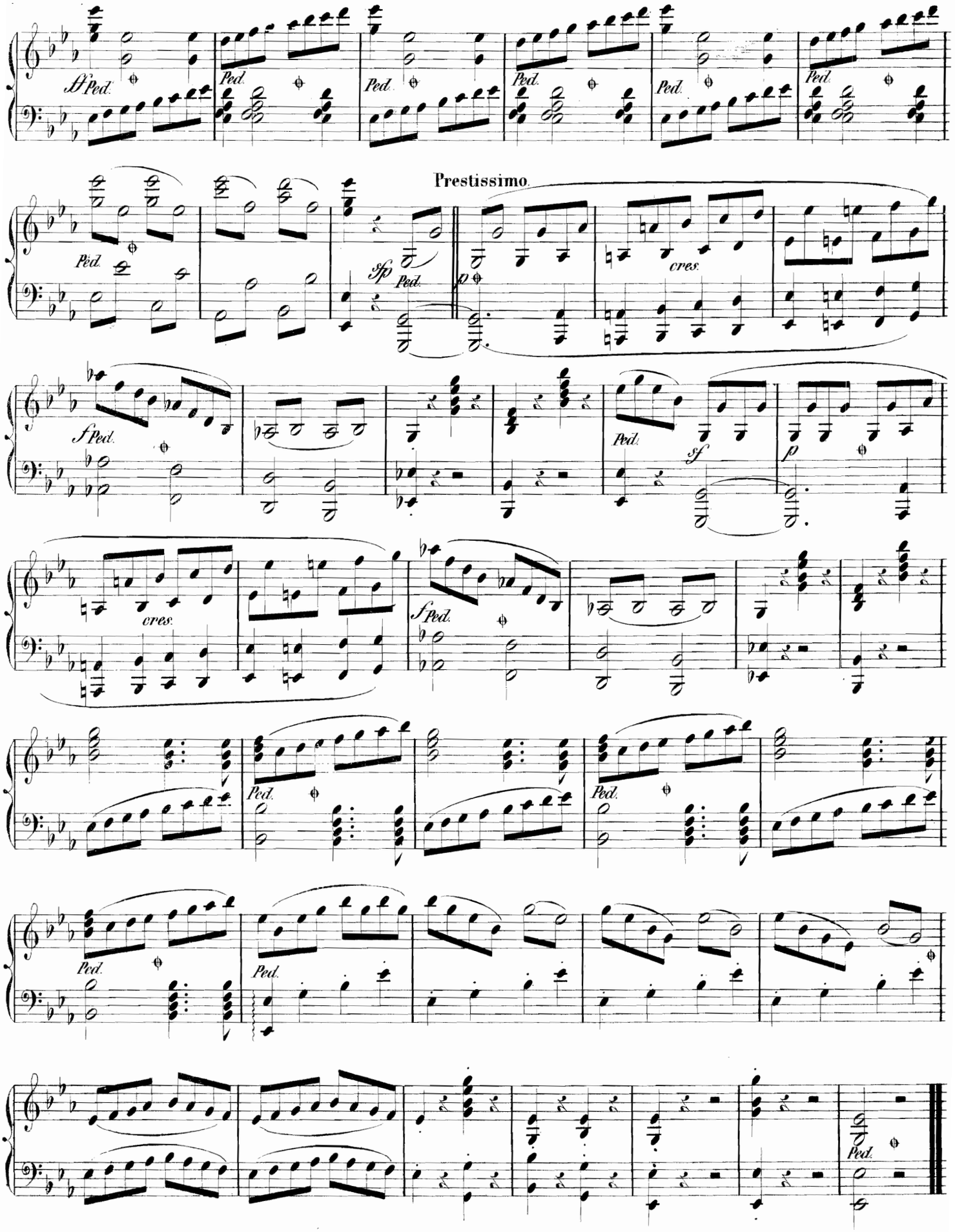
Prestissimo.