LACRYMOSA.

Larghetto.
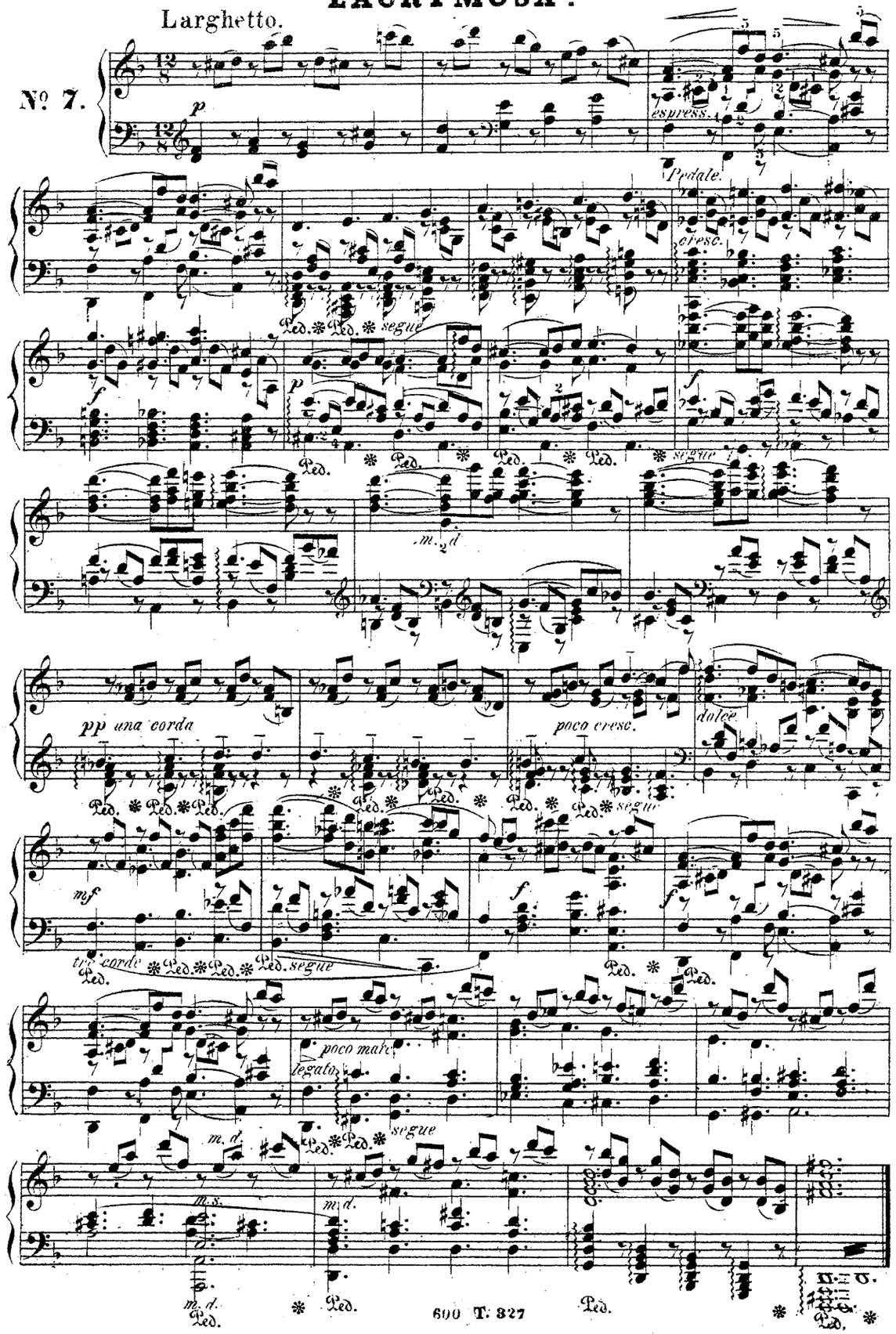
No. 7.