Rondeau en Polonaise

Andante

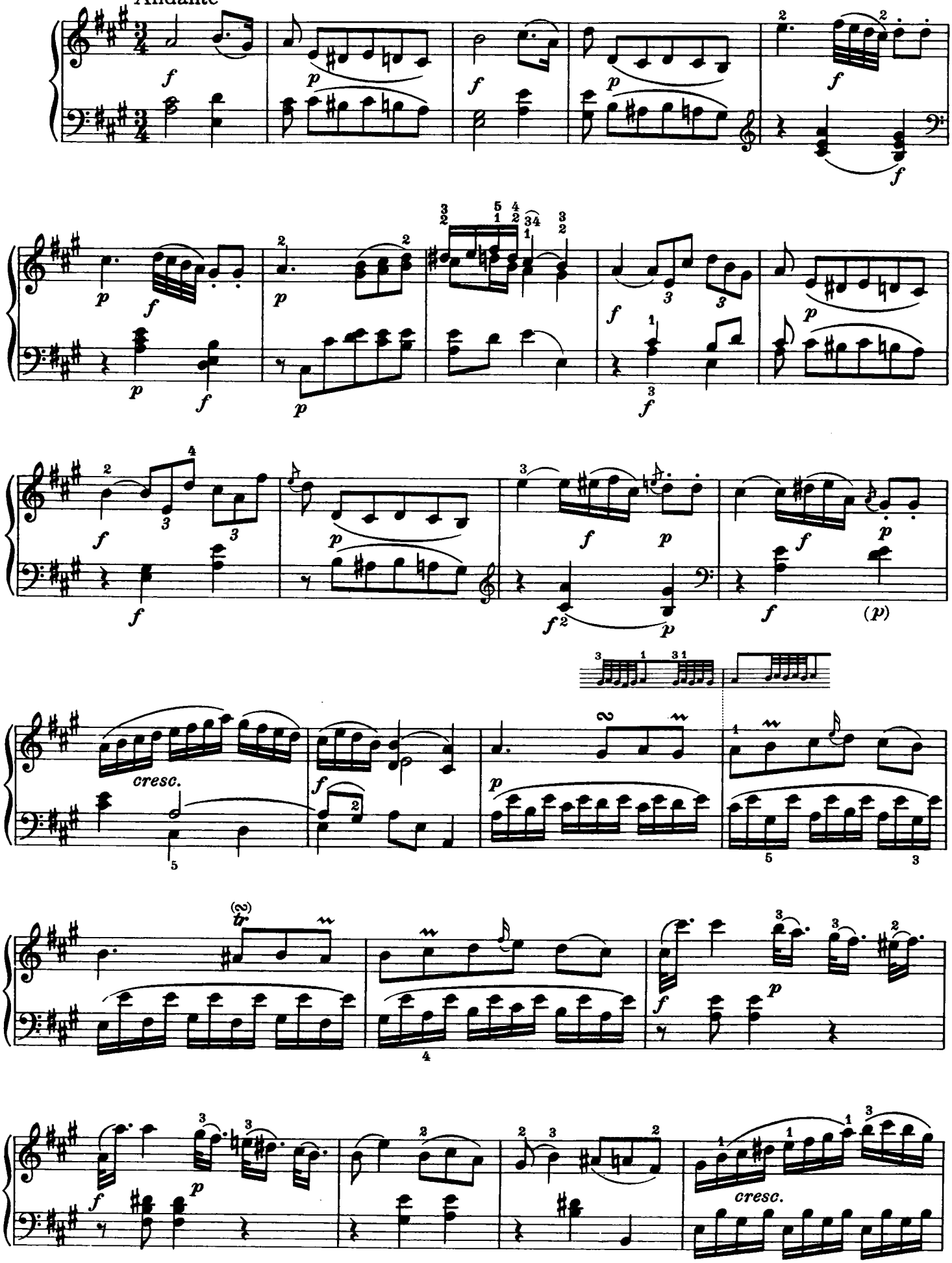

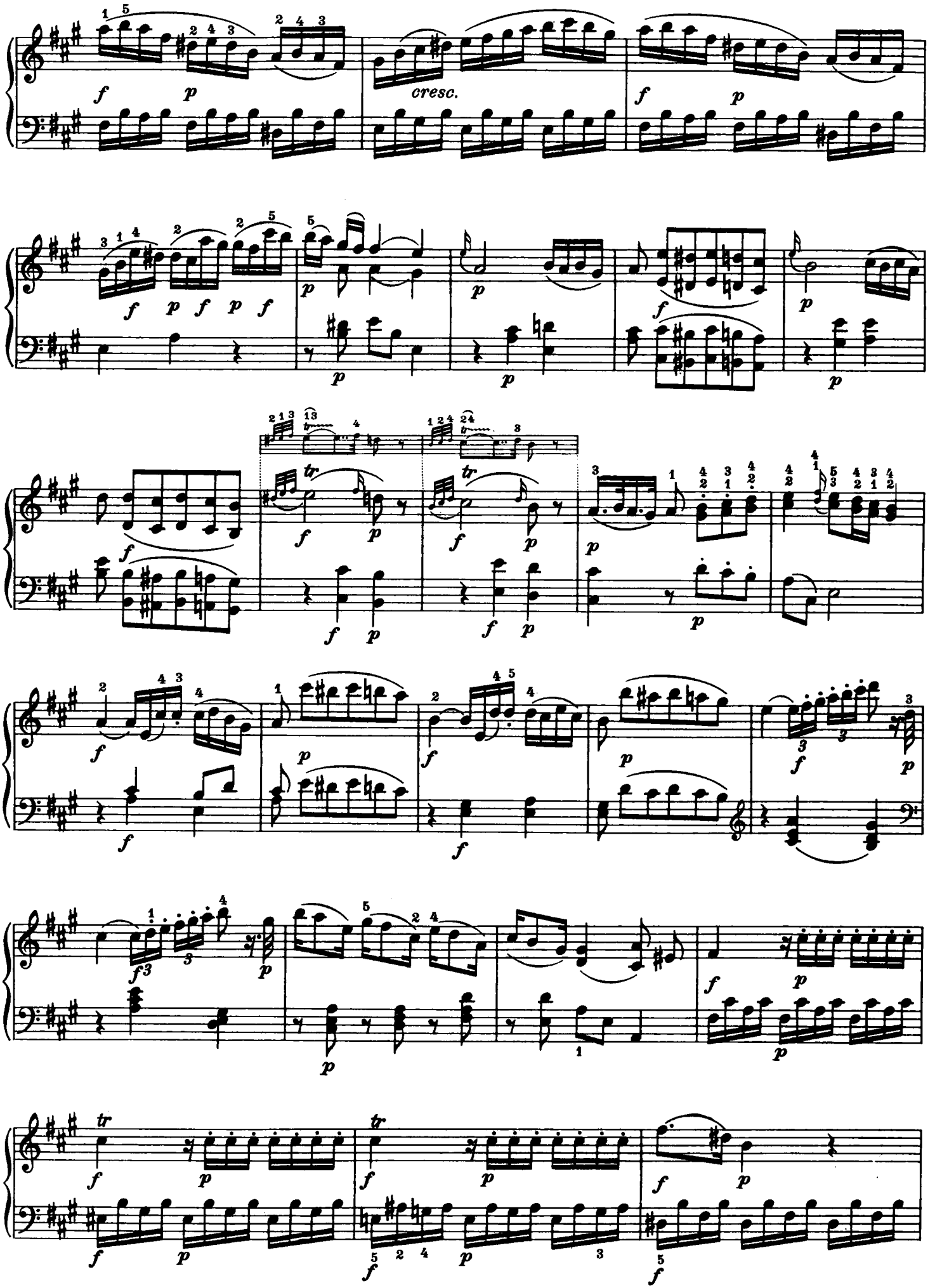
cresc.
tr

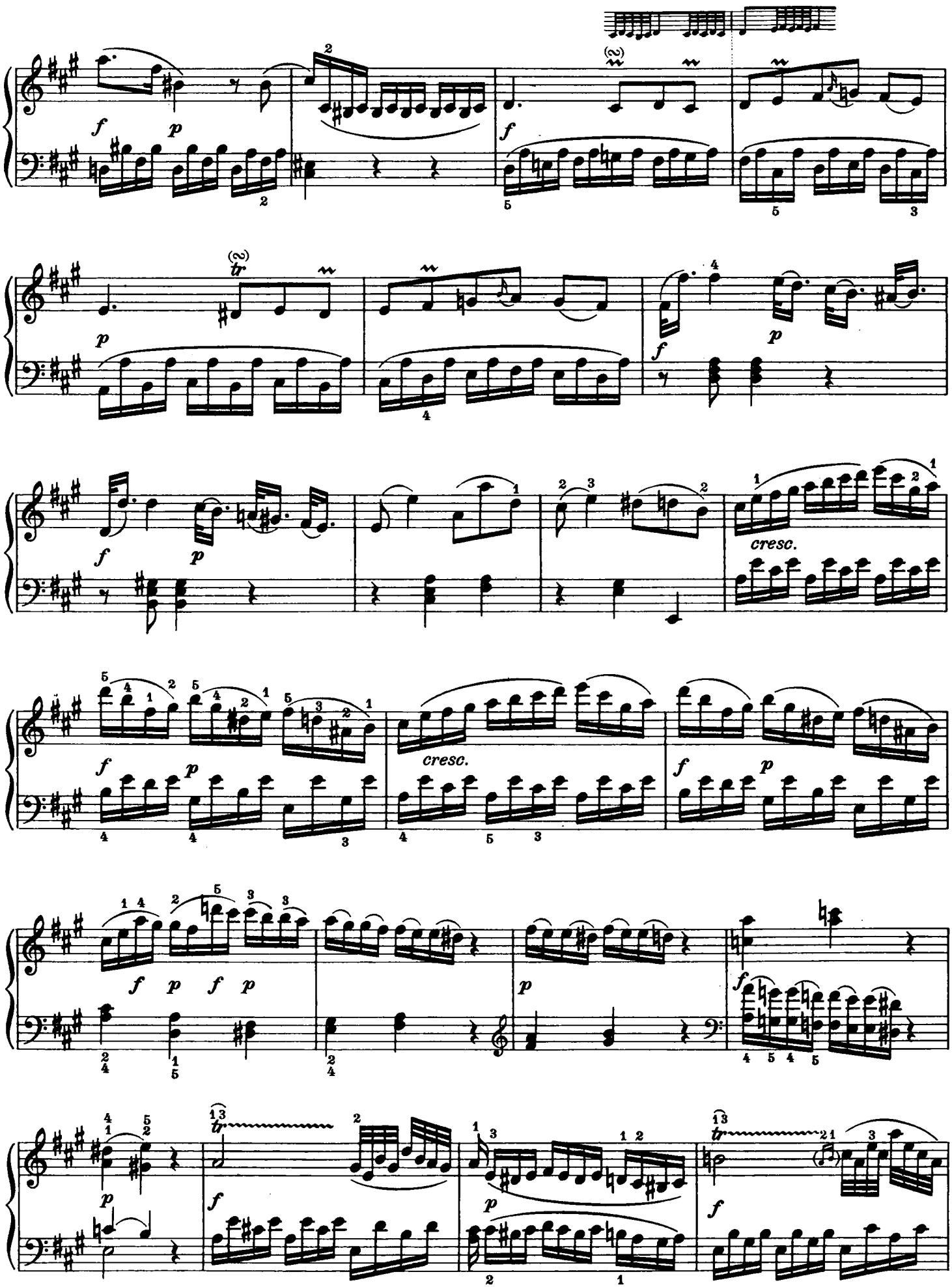
cresc.
cresc.

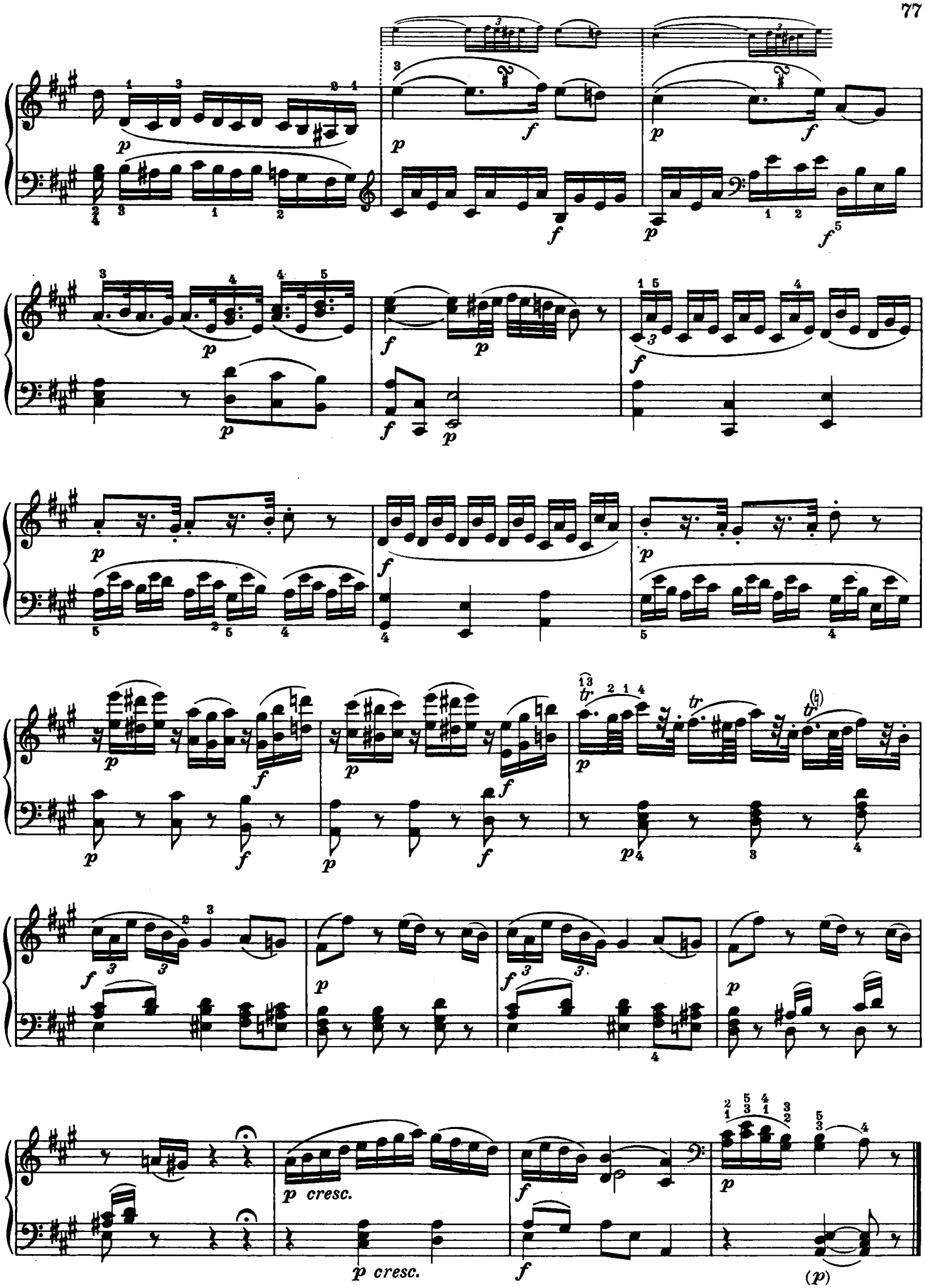
p
f
p cresc.
(p)