SONATA VI.

Abbreviations, etc.: P. T., Principal Theme; S. T., Secondary Theme; Close; M. T., Middle Theme; D., Development.

Abkürzungen: HS. bedeutet Hauptsatz, SS. Seitensatz, SchlS. Schlusssatz, MS. Mittelsatz, DS. Durchführungssatz.

Allegro assai. (♩ = 138.)

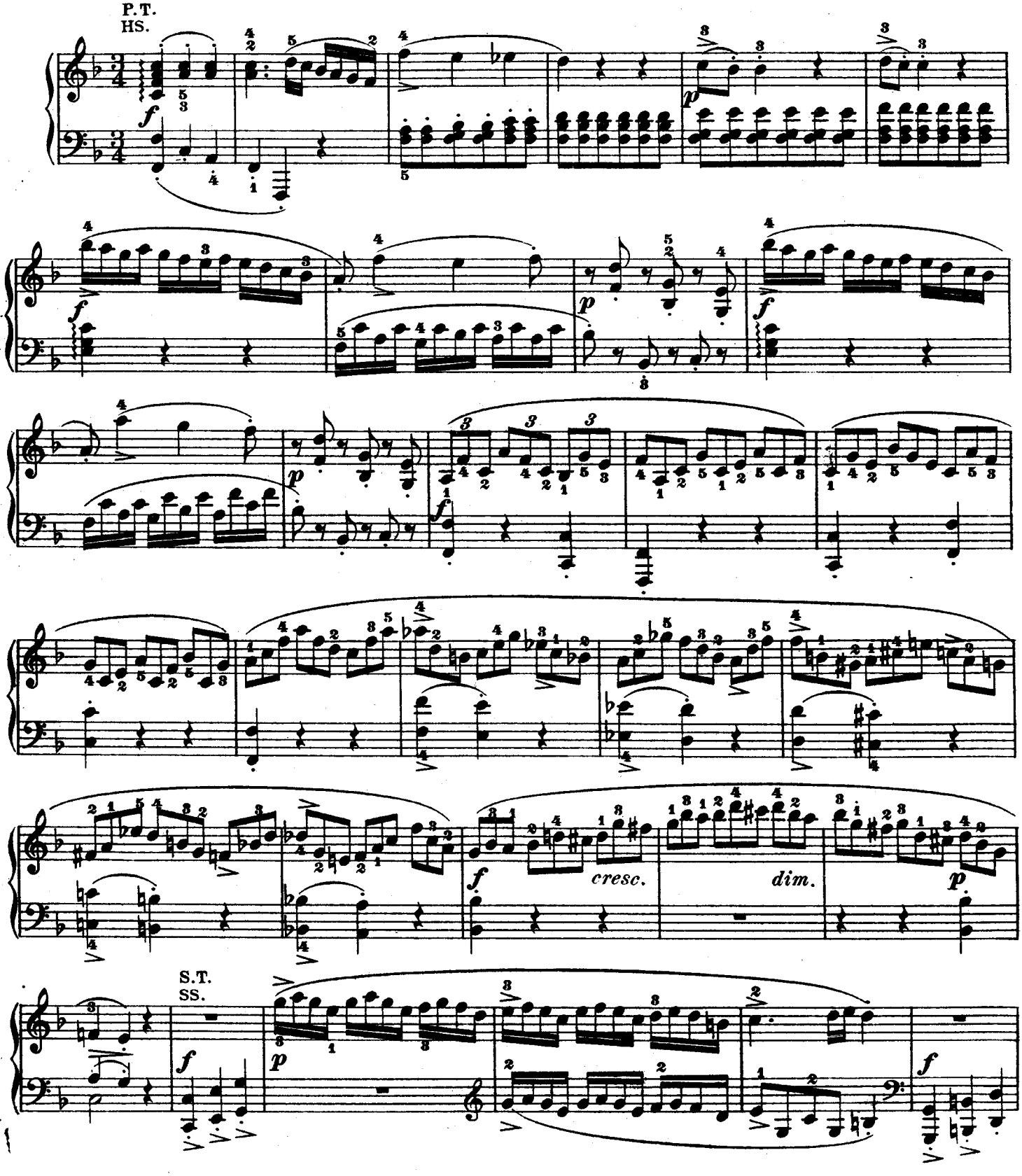

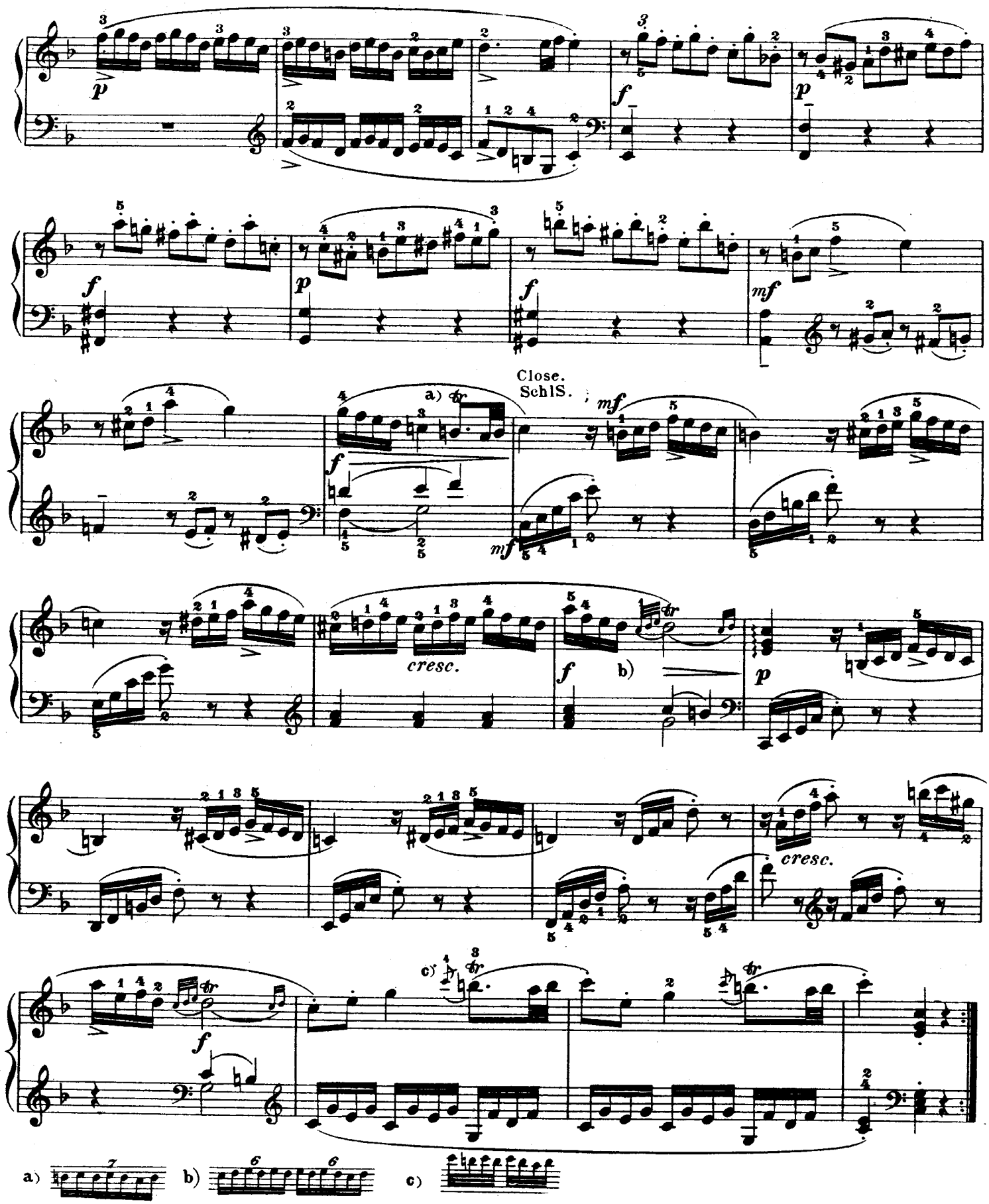
Close.
Schls.
cresc.
cresc.
a)
b)
c)

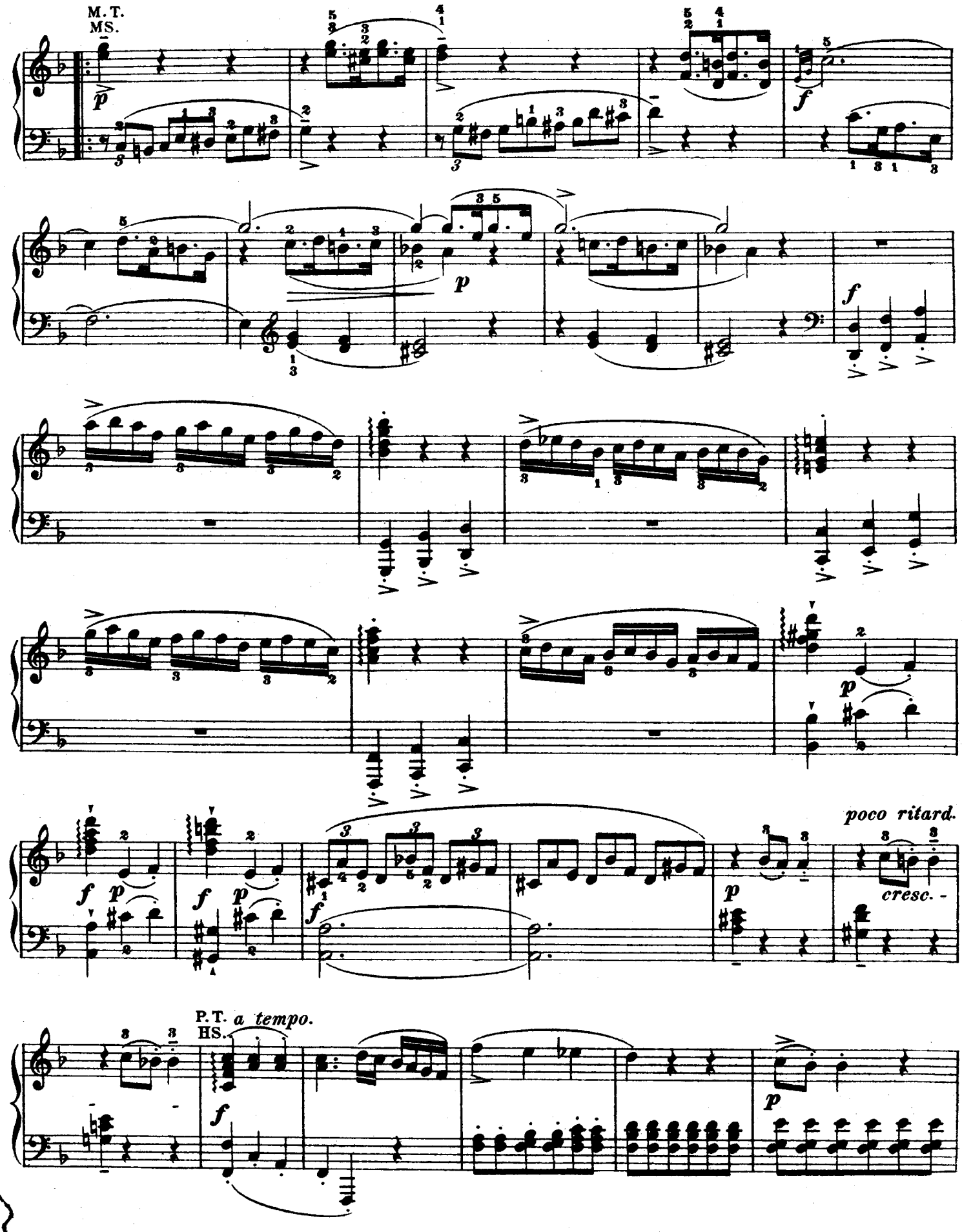
M.T.
MS.
poco ritard.
cresc.
P.T.
HS.
a tempo.

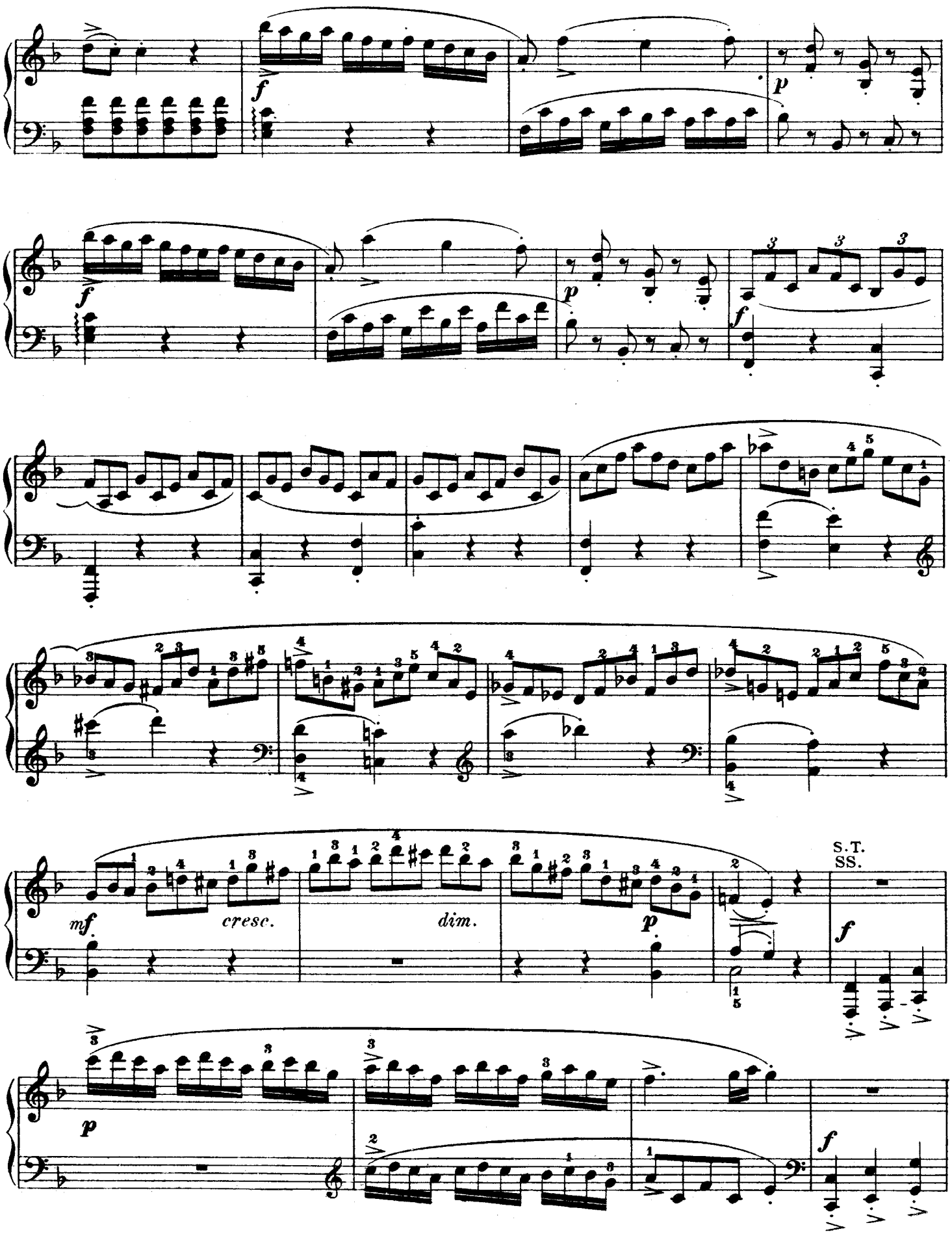
f
p
f
p
f
mf
cresc.
dim.
p
S.T.
SS.
f
p
f

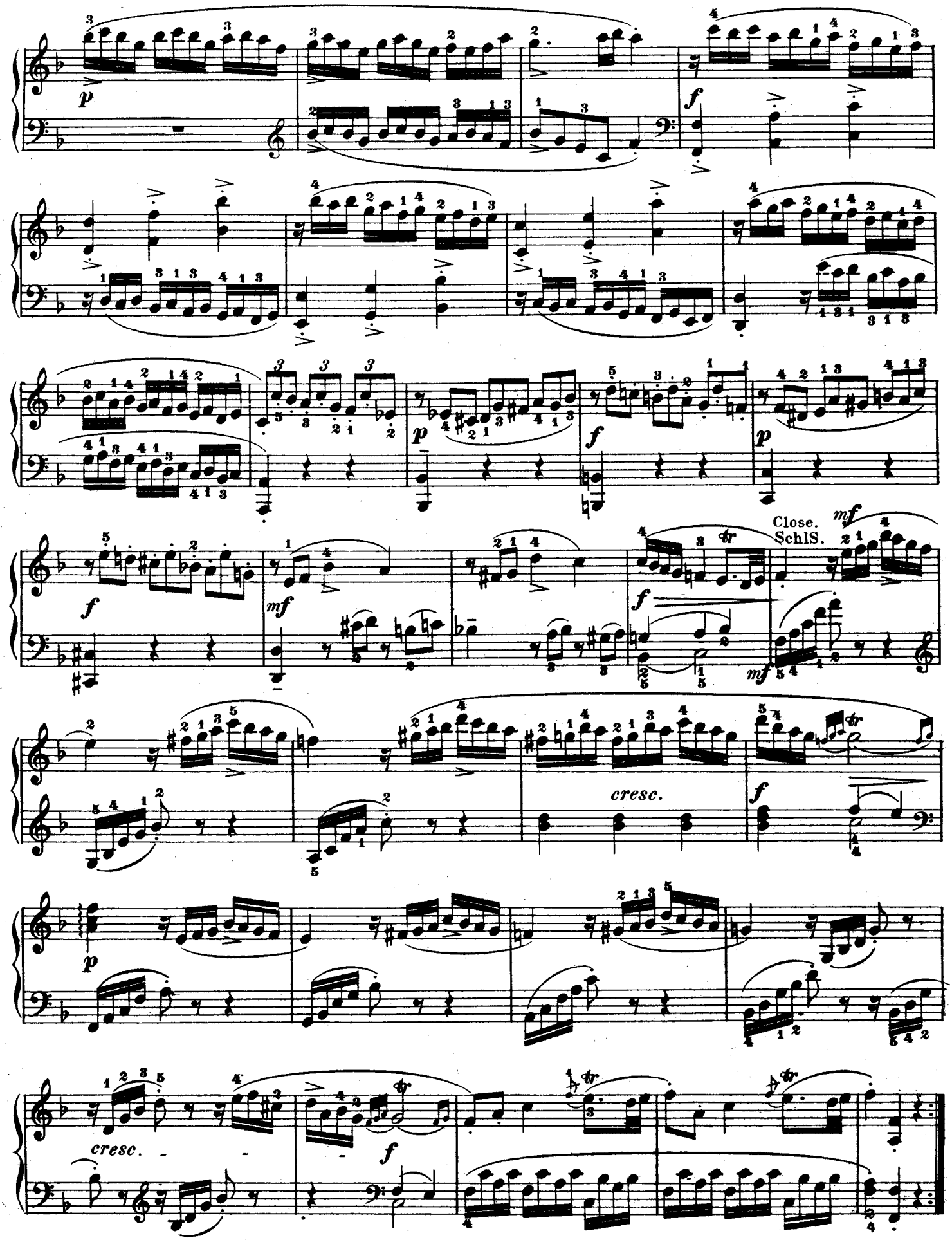
Close.
SchlS.
cresc.
cresc.