SONATA IN F-SHARP MINOR, OP. 25, NO. 5

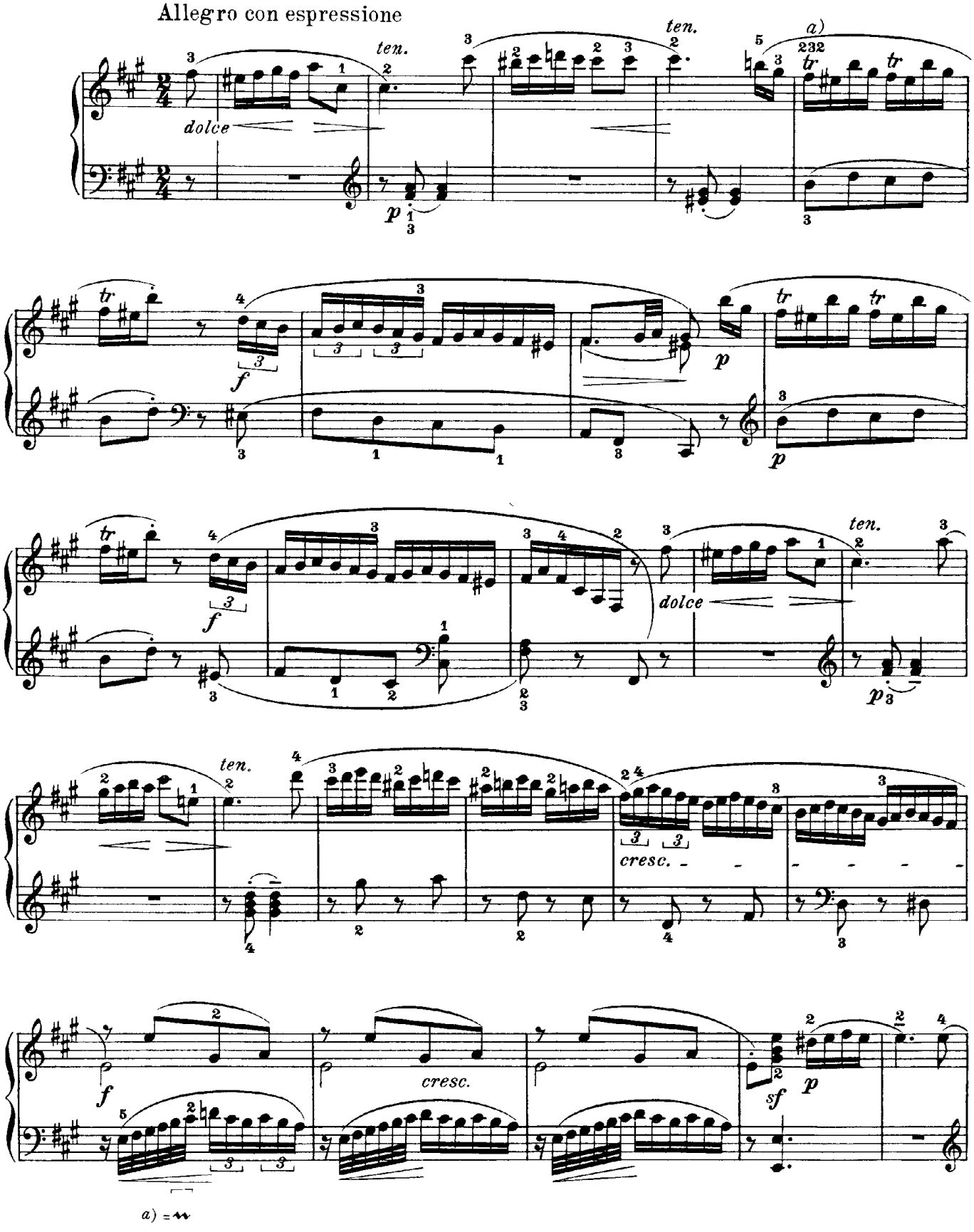

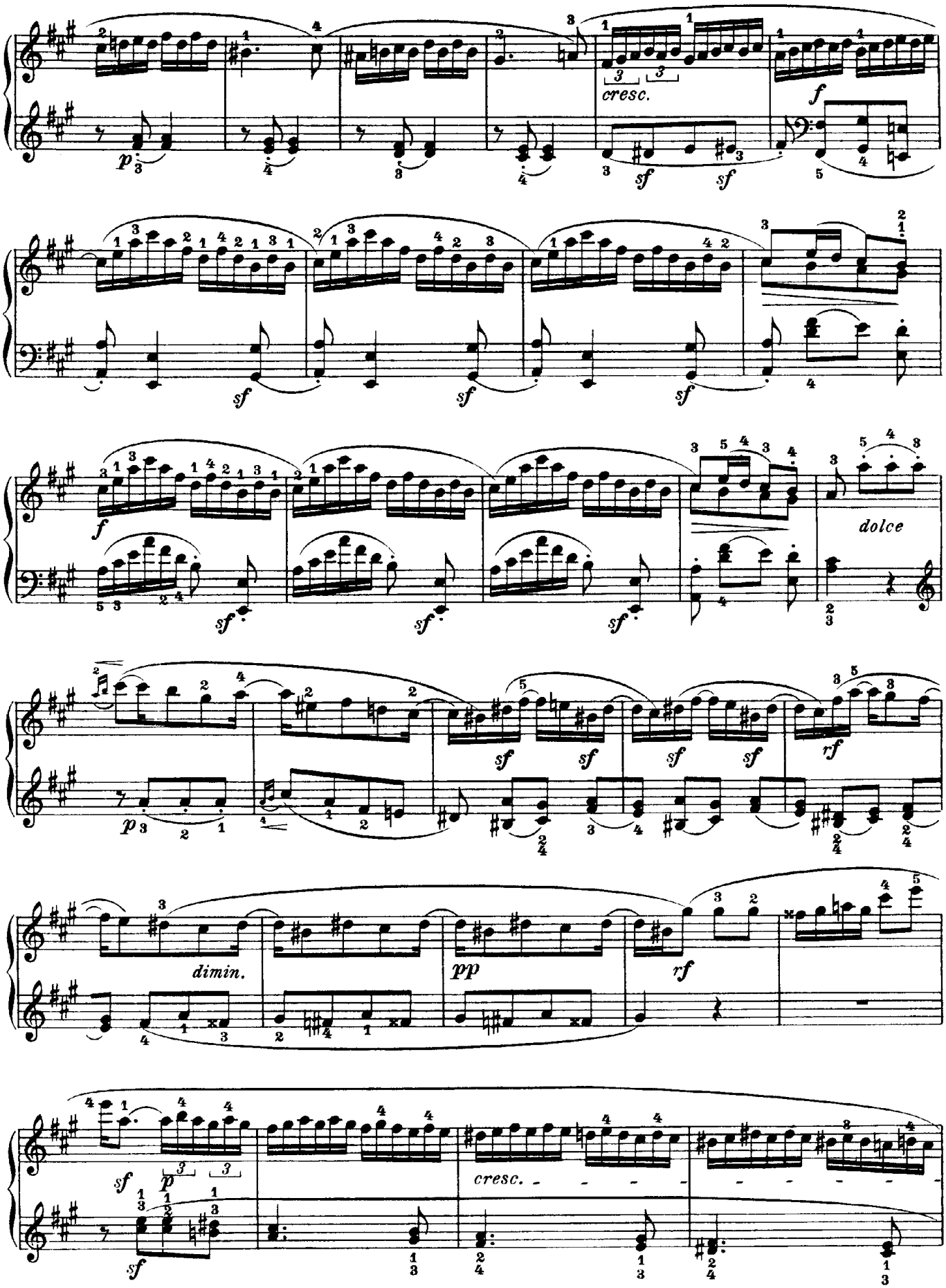
cresc.
dolce
dimin.
pp
rf
cresc.

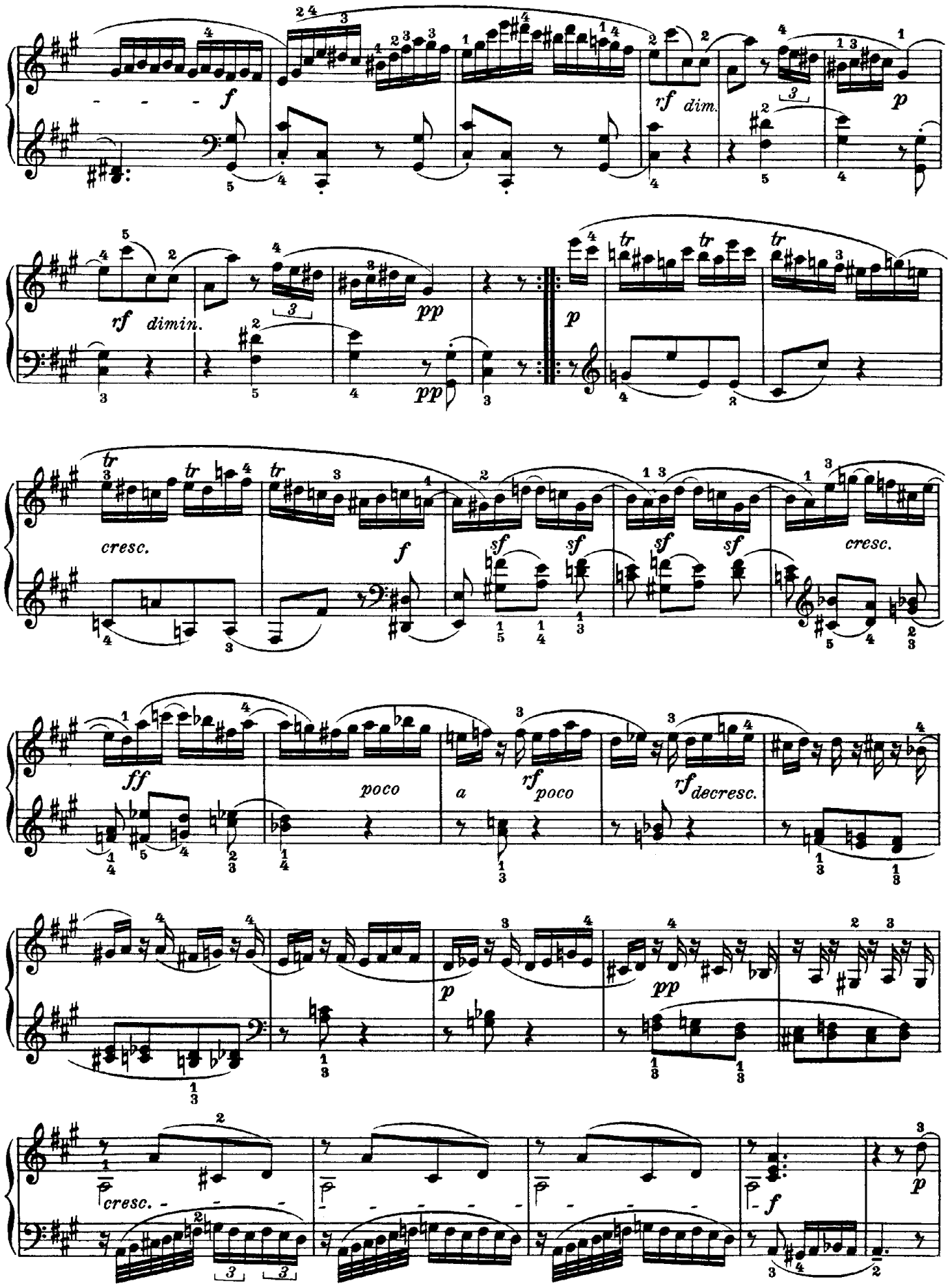
f
rf dim.
p
rf dimin.
pp
pp
p
cresc.
f
sf
sf
sf
sf
cresc.
ff
poco
a
rf poco
rf decresc.
p
pp
cresc.
f
p

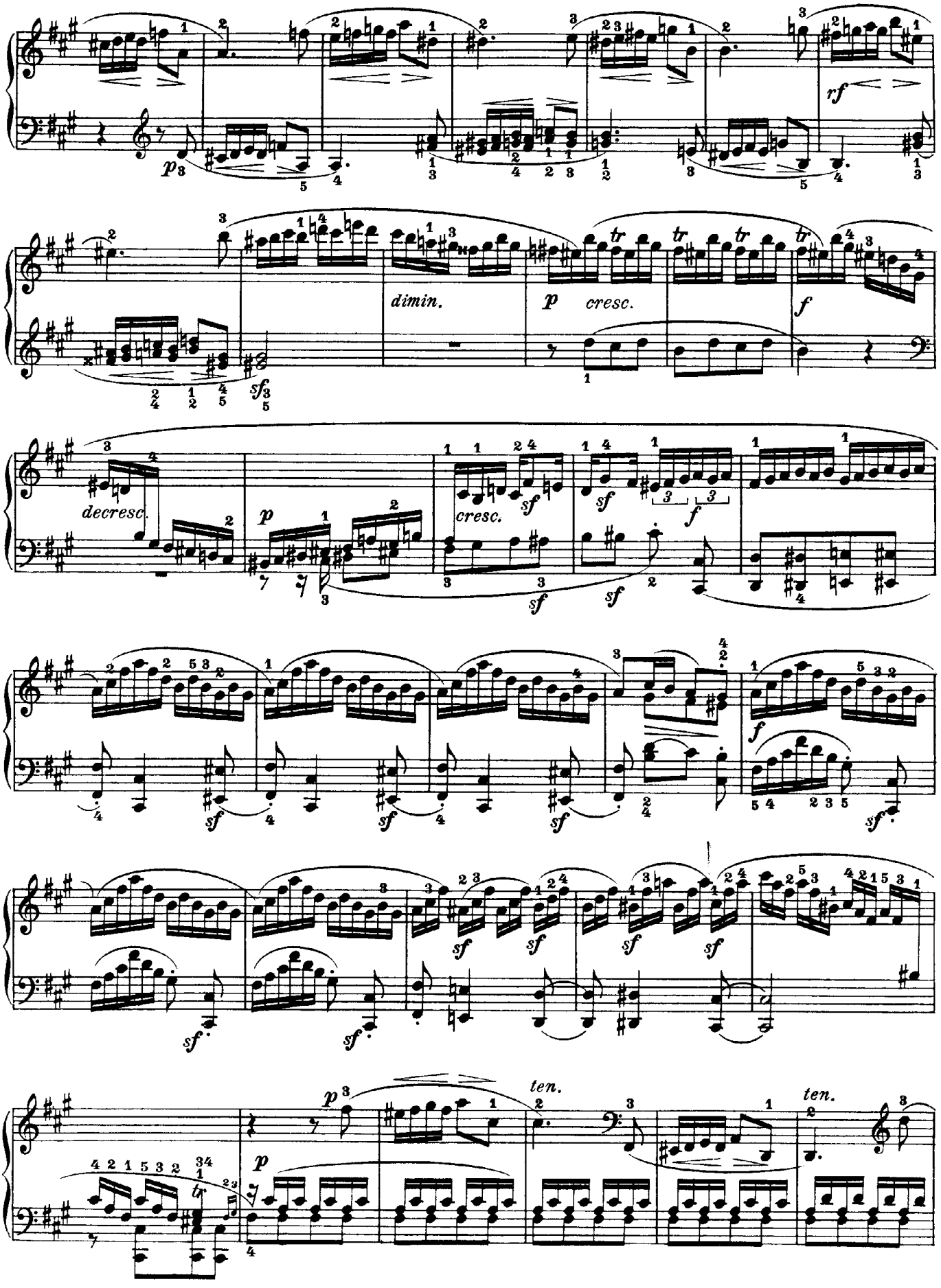
dimin.
cresc.
decresc.
cresc.
ten.
ten.

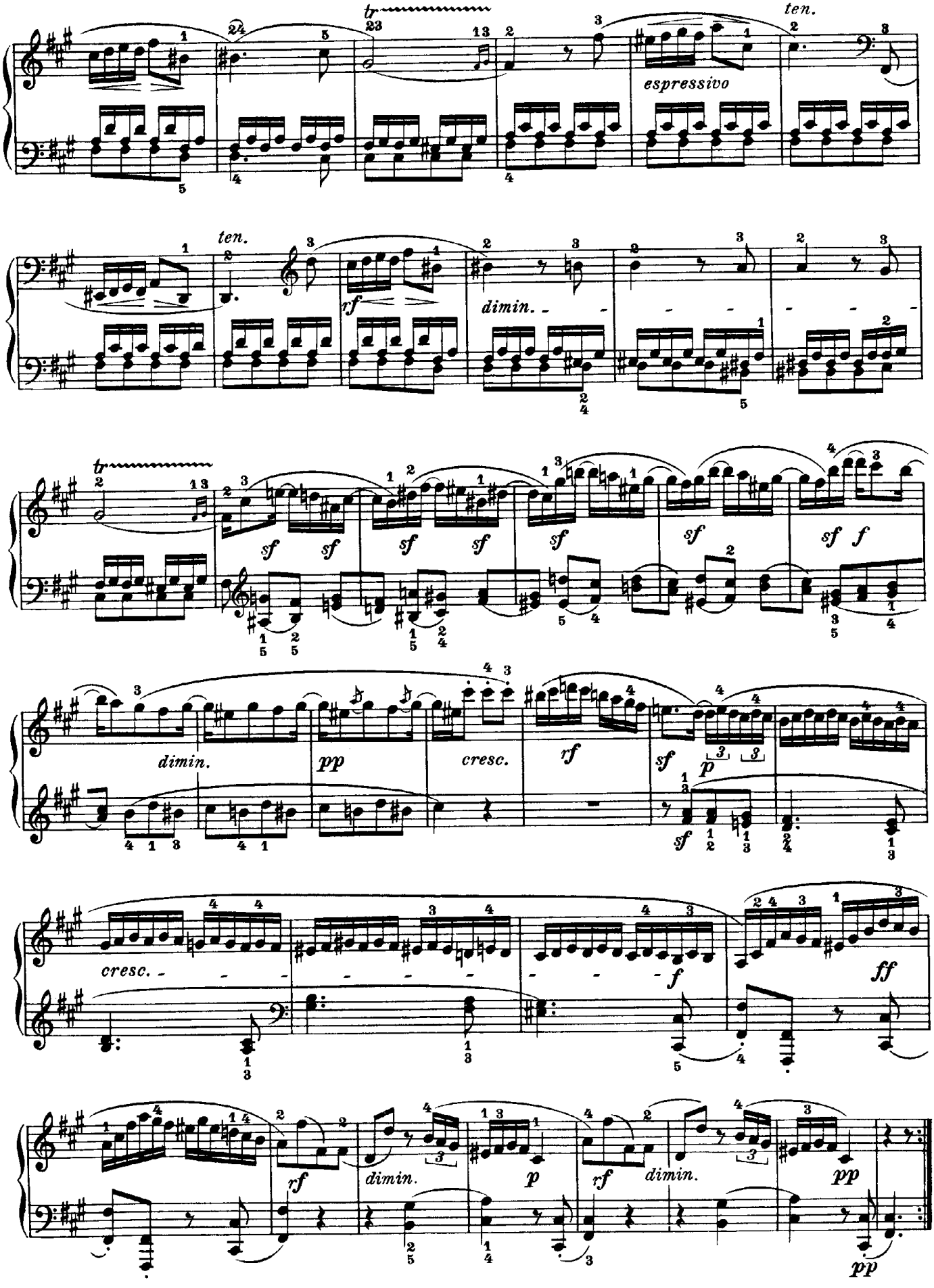
ten.
espressivo
ten.
rf
dimin.
sf
sf
sf
sf
sf
sf
sf f
dimin.
pp
cresc.
rf
sf
p
sf
cresc.
f
ff
rf
dimin.
p
rf
dimin.
pp
pp