Invention No 10 in G Major
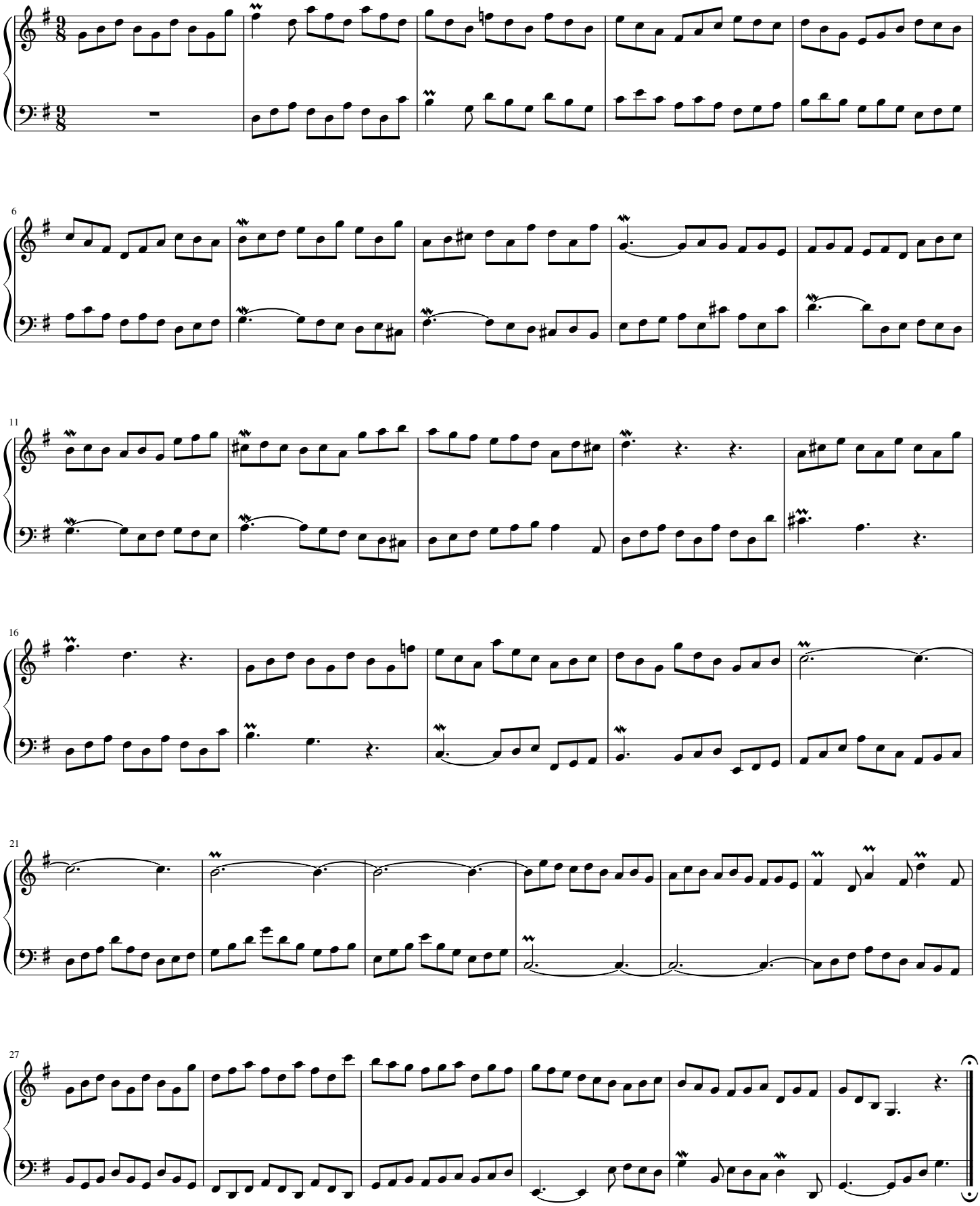
J.S. Bach